THE JOURNAL COVERS DIXIE LIKE THE DEW

The Atlanta Journal.

THE WEATHER
Fair tonight and Thursday

VOL. XXXI. NO. 178. (Atlanta spot cotton nominal, 12¾c; New York, quiet, 12 15-100c; New Orleans, steady, 12c.) ATLANTA, GA., WEDNESDAY EVENING, AUGUST 20, 1913. LAST EDITION. PRICE 2 CENTS IN THE CITY, 5 CENTS ON TRAINS

Testimony May Close Wednesday

Impeachment Articles May Be Entered Against Judge Emory Speer, of Georgia

COMMITTEE HEARS GRAVE CHARGES BY SPECIAL PROBERS

Result of Investigation of Department of Justice Presented to House Committee in Secret Session

ACCUSE JUDGE OF GIVING PLUM TO HIS SON-IN-LAW

Unofficial Information Says Judge Is Charged With Favoritism Toward Relative and Officers of Court

BY RALPH SMITH.

WASHINGTON, Aug. 20.—That a move is under way which may result in an attempt to impeach Judge Emory Speer, of the United States district court for south Georgia, was learned on good authority today. It is believed probable that when the house meets next Friday a resolution may be introduced reqcesting the attorney general to submit to the house the report of a recent investigation of Judge Speer by special agents of the department of justice.

Attorney General McReynolds declined to discuss the Speer case in any of its phases when seen this morning. He would neither confirm nor deny that the report of special inspectors had been received and considered by him. It was learned, however, that the report is in, and that President Wilson has been apprised of its contents by the attorney general.

It was impossible to get in communication today with Congressman Henry D. Clayton, chairman of the house judiciary committee, who will initiate the movement in the house, if it has been finally determined to proceed against the Georgia jurist.

The report of special inspectors who investigated charges against Judge Emory Speer has been filed with the department of justice, and it was learned unofficially this morning that the attorney general intends to bring the matter to the attention of congress with the consent of President Wilson. Impeachment proceedings may follow.

The procedure in this case has been the same as that followed in the early proceedings against Judge Robert W. Archbald, of the United States commerce court, who was impeached and removed from office at the last session of congress. The charges against Judge Speer cover a number of years.

The more serious single set of charges refer to the manner in which bankrupt cases have been handled. The department of justice investigator alleges that Judge Speer appointed his son-in-law, an attorney named Hayward, in many cases, and that Hayward has dissipated estates and charged unfair fees for his services. The report of the investigator charges further that Hayward has become relatively wealthy through handling this class of litigation.

There are numerous allegations involving officers of the court. The investigator charges that they have been allowed to receive unduly high fees from litigants, through their friendship with Judge Speer. He reports also that Judge Speer showed undue preference to clients of his son-in-law, and that the combination thwarted justice in numerous cases. The report declares that Judge Speer is temperamentally unfit to perform the duties of his office.

Judge Speer was appointed to the bench in 1885 after having served several terms in the house of representatives, where he was a member of the ways and means committee. He was elected to the house as a Democrat, and re-elected as an independent. He finally went over to the Republican party and voted with the "standpatters" for high tariff.

The house judiciary committee assembled in a secret session today to hear a report of an investigation by the department of justice upon the conduct of Federal Judge Emory Speer, of Georgia, the Fifth circuit.

Various charges against the judge have been brought during the last three or four years, but the investigation of which Attorney General McReynolds was to present a report today has been conducted during the last year by special agents.

Judge Speer, in a recent speech, denounced what he characterized as the espionage of federal agents upon judges, and Senator Borah recently charged that federal agents had harrassed judges by investigations to influence their action in cases in which the government was interested.

Charges Are Outgrowth Of Trial of Colonel Huff

(By Associated Press.)

MACON, Ga., Aug. 20.—The charges against Judge Speer were the outcome of the contempt proceedings against Colonel W. A. Huff, an aged citizen of Macon, whose entire property has been in litigation in Judge Speer's court for many years. Colonel Huff wrote a sensational letter to Judge Speer making serious charges against Speer who had him arrested for contempt.

When arraigned Judge Speer declined to hear the case but said he would get another judge. The matter was in statu quo for a year and when Colonel Huff threatened to write the

(Continued on Last Page, Column 2.)

SEEK FREEDOM FOR THAW THROUGH WRIT OF HABEAS CORPUS

Fugitive's Attorneys File Application for Writ With Judge of Superior Court Which Hears His Case

MAY POSTPONE HEARING UNTIL DAY NEXT WEEK

In the Meantime Thaw Excludes Everyone From Jail, Smokes Cigars, and Orders Clean Linen and Delicacies

(By Associated Press.)

SHERBROOKE, Quebec, Aug. 20.—Application for a writ of habeas corpus demanding the immediate release of Harry K. Thaw, fugitive slayer of Stanford White, was submitted this afternoon to Judge Globensky in the superior court at Sherbrooke, by Charles D. White, a lawyer retained by the Thaw family.

This move, regarded at first as a formality to bring Thaw into court after his arrest yesterday as a fugitive from Matteawan, was subsequently explained by his counsel as being more significant. They contended that he nas been detained illegally and that through habeas corpus he should be set free at once.

Application for a writ of habeas corpus was granted this afternoon by Judge Globensky. The writ will come up for hearing at 10 o'clock tomorrow morning.

Meanwhile Thaw remained a secluded prisoner in the Sherbrooke jail. Cautioned by his family, he refused to discuss his case. Only his lawyers saw him. From the hospital ward of the prison, with two guards watching him, he sent out for cigars, fresh linen and delicacies, but he refused steadfastly to receive interviewers, even barring "old friends" who had reported his murder trials and other court battles.

The supreme court, or as locally designated, "le cour superieur," was well crowded long before the proceedings began. Thaw's new chief counsel, Charles D. White, visited the jail and conferred with Thaw and W. L. Shurtleff, the attorney retained at Coaticook yesterday.

C. G. Green and D. Neville, representing the immigration authorities, arrived this forenoon to follow the case.

"LET HIM GO!" SHOUTS CROWD.

Sentiment in Sherbrooke is distinctly in Thaw's favor. A crowd which greeted him at the station when he arrived from Coaticook shouted: "Let him go! Set him free! He hasn't done anything to us! Gie him av chance!"

Eighteen women were in the court today. They were well dressed and well-mannered.

The drag in the proceedings got on everybody's nerves toward 11 o'clock, but still the judge had not emerged from

(Continued on Last Page, Column 1.)

THE MEXICAN QUESTION

M'NAUGHTON RESPITED THIRTY DAYS BY SLATON

Date of Execution Extended So Governor May Examine Commission's Report

Dr. W. J. McNaughton, of Swainsboro, sentenced to hang three years ago for the murder of Fred Flanders, for which crime the wife of the dead man was also indicted by the grand jury, has been granted a new lease on life.

The condemned man's respite to September 7, granted by ex-Governor Joseph M. Brown was Wednesday morning extended thirty days longer by Governor John M. Slaton which leaves the date for the execution Otober 7, unless a full pardon or commutation of sentence is granted.

The appeal of Dr. McNaughton is still in the hands of the prison commission and no rpeort of the commission's findings will be made until September. For this reason the respite until October was granted by Governor Slaton, in order to give him plenty of time in which to go over the report of the prison commission when it is referred to him for final action.

The governor declared that it was not his intention to grant more than one respite while action on the appeal is pending, and for that reason extended the time thirty days.

HUERTA WOULD REOPEN LIND'S PROPOSITIONS

Rejection of Plan Presented by Envoy Places Burden of New Proposals on U. S.

MEXICO CITY, Mexico, Aug. 20.—Further negotiations looking to a peaceful settlement of the Mexican situation, in the wake of Provisional President Huerta's rejection of President Wilson's proposal as submitted by his personal representative, John Lind, would appear now to depend upon Washington. If the United States government were willing to reopen the controversy, there is every reason to believe that the Mexican government would be willing.

An official statement from Frederico Gamboa, Mexican foreign minister, says that negotiations between Mr. Lind and the Mexican government have not been entirely broken off but that they are "being continued confidently."

This statement was given to representatives of the Mexican newspapers for local publication this morning. It was the first news given to the local press since Monday morning.

Mexico's reply to the United States, while couched in diplomatic language, was a definite rejection of President Wilson's proposals as presented by John Lind.

Unless the Washington government sees fit to submit new propositions, it is considered here that the negotiations will be closed. What the Mexican government may do appears largely a psychological problem.

URRUTIA'S STATEMENT.

The statement made by Dr. Urrutia, minister of the interior on Monday night and subsequently denied, that the United States had been given until Tuesday night to recognize the Huerta administration, is taken to indicate the attitude of at least a portion of the Mexican government. But the conservative element appears to have won the upper hand and is showing a tendency to continue friendly relations with Mr. Lind.

President Wilson's envoy today is awaiting instructions from Washington. He still is optimistic and believes that the Mexican government may yet elect to entertain President Wilson's peace proposals.

Regarding the character of notes exchanged between the two governments, Mexican officials refuse to enter into any discussion.

The Mexican government has sent to each of the foreign legations in Mexico City a note in which it was stated that the negotiations with Mr. Lind were continuing in a cordial manner and denying that Minister Urrutia had made any statement which might be regarded as an ultimatum to the United States.

Personal relations between President Wilson's emissary and the members of the government here are friendly.

Mr. Lind last night sent the Mexican foreign office a message of condolence over the loss of life in the explosion at Tacubaya where nearly 100 persons were killed.

Senate Shuns Discussion Of Mexican Situation

WASHINGTON, Aug. 20.—A disposition to refrain from any discussion of Mexican affairs was evident in the senate again today and a session of the foreign relations committee was devoted to other affairs.

When resolutions introduction by Senator Penrose, asking for information about the Mexican situation came up automatically for consideration, the senator put them over indefinitely. The Poindexter resolutions went the same way.

BROTHER KILLS BROTHER WHEN DOG CHASES CALF

One McDonald Denied Another's Relationship and Fued Resulted in Duel

ALBANY, Ga., Aug. 20.—Bad feeling which is said to have existed between the families of Hinton McDonald and Claude McDonald, in Lee county, for some time, culminated last night in a pistol and shotgun fight between the two men in which Claude McDonald killed Hinton McDonald. It is said that Hinton claimed to be a half-brother of Claude, kinship which the latter denied. There had been ill feeling between the two families some time, intensified by Claude's dog chasing Hinton's calf, over which the two fought last night.

There were two periods of shooting, in the first of which either was injured. Hinton, having exhausted his pistol ammunition, got a shotgun. Returning, he emptied the shotgun at Claude without effect, and Claude returned the fire with his revolver, killing Hinton.

Sheriff Moreland went to the scene from Leesburg last night, and Claude surrendered. A coroner's jury held an inquest last night and this morning, returning a verdict o finvoluntary manslaughter. Claude Hinton is in jail at Leesburg, but will probably be released under bond today.

The killing occurred on E. J. Stocks' place, six miles from Albany.

CONGRESS HEARS CHARGES

JUDGE EMORY SPEER.
Federal jurist in Georgia whose conduct has been probed by Attorney General McReynolds' agents. The house judiciary committee heard the findings of the probe Wednesday.

Dead From Bullet

MRS. FLORENCE GODBEE,
Second wife of Judge W. S. Godbee, who died of injuries received when her husband was slain by his first wife, Mrs. Edna Godbee.

BOTH SIDES ARE ANXIOUS TO BEGIN ARGUMENT AND SEND CASE TO THE JURY

A Number of Witnesses, Women and Girls Formerly Employed at the Factory, Swear Frank's Character Is Bad and That His Reputation as to His Relations With Women Is Bad—Defense Objects to This Latter Testimony but Is Overruled

THREE EXPERTS CORROBORATE DR. HARRIS IN HIS CONCLUSIONS ABOUT LITTLE GIRL'S DEATH

Street Car Men Testify That English Avenue Car Frequently Ran Ahead of Schedule and One Witness Says Mary Phagan Was Not on Car After It Left Marietta Street. Two Wtinesses Say They Saw Frank Talking to Mary

Introduction of testimony both for and against Leo M. Frank will probably be concluded Wednesday afternoon, and in such an event the arguments of the attorneys will begin Thursday morning. If this program is carried out the case will go to the jury some time Friday morning. Owing to the fact that the defense introduced testimony the state will have the opening and closing arguments.

Attorneys for both the state and the defense have announced their purpose to conclude the introduction of evidence at the Thursday afternoon session of the trial, and they will make every effort to do so.

Three features characterized the Wednesday morning session: The first was the state's introduction of several physicians to sustain the testimony of Dr. H. F. Harris; the second was the testimony of a number of young women who swore that Frank's character was bad, and the third was evidence given by a number of street car men to the effect that the English avenue car, manned by Motorman Matthews and Conductor Hollis, frequently arrived at the corner of Marietta and Broad streets ahead of time.

Matthews and Hollis, testifying for the defense, swore that Mary Phagan came into the city on their car on April 26; that the car was on time and that she left the car at the corner of Broad and Hunter streets.

M. Kelly, a motorman, said that he rode on Matthews and Hollis' car on the day of the murder; that it was several minutes ahead of time, and that Mary Phagan was not on it after it turned into Broad street from Marietta.

Two young women witnesses testified that they had seen Frank talk with Mary Phagan at the factory.

WOMEN ATTACK FRANK'S CHARACTER.

Through a number of women witnesses, most of whom were former employes of the National Pencil factory, Solicitor Dorsey attacked Frank's general character, and especially did he direct his attention to the defendant's alleged improper relations with women.

Judge Roan had previously ruled that the state could offer evidence to show that Frank's attitude toward women was bad, if such evidence was offered in rebuttal to the testimony of witnesses for the defense who had sworn that they had never seen the defendant act improperly toward women and had never seen women in his office. The court, in this ruling, however, held that the state could not introduce testimony to point to any specific crime.

Among the witnesses who testified that Frank's character and general reputation were bad were the following: Miss Myrtice Cato, Miss Maggie Griffin, Mrs. R. M. Dunnegan, Mrs. R. H. Johnson, Miss Marie Karst, Miss Nellie Pettis, Mrs Mary Davis, Mrs. Mary E. Wallace, Miss Estelle Winkle, Miss Carrie Smith and Miss Ruth Robinson, Miss Dewey Hewell and Miss Mamie Kitchens. Miss Robinson swore that she had seen Frank talk with Mary Phagan when she worked on the fourth floor of the factory and that in these conversations the defendant was making suggestions to the girl about her work.

Very few questions were asked these witnesses by the attorneys for the defense. None of them were asked why they gave Frank a bad character.

MEDICAL EXPERTS TESTIFY.

Hypothetical questions and exxpert medical testimony played a prominent part in the trial Wednesday morning. Two prominent Atlanta physicians—Dr. Clarence Johnson, a stomach specialist, and Dr. George M. Niles, a specialist in digestive derangements—agreed with Dr. H. F. Harris, secretary of the state board of health, that Mary Phagan must have met her death within an hour after she had eaten her luncheon of cabbage and bread.

Both of these physicians were asked lengthy hypothetical questions by Solicitor Dorsey, based upon the conditions which Dr. Harris swore he had determined by chemical and other tests, and both of the physicians, assuming that the tests were correctly made and that Mary Phagan possessed a normal healthy stomach, gave it as their opinion that the cabbage taken from her stomach by Dr. Harris would have shown more indications of digestion if it had remained in the stomach longer than an hour.

Dr John Funke, professor of pathology and bacteriology at the Atlanta Medical college, and specialist in diseases of the tissues, testified that he had been shown sections of some of the dead girl's organs; that blood had invaded the tissues; blood vessels were gorged and were larger than normal.

Dr. Funke was positive that the injury to the tissues was done prior to the girl's death and explained that the blood cannot invade the tissues after death.

James Conley the negro sweeper, was brought from the jail to the court house during the morning. It was at first thought that he would be recalled to the stand by the state to rebut portions of Frank's statement, but later it was learned that he had been sent for in order that certain witnesses might identify him.

When court convened at 9 o'clock, Solicitor Dorsey started his argument.

"It is a recognized and uniform practice," said he, "to allow the state to introduce testimony in rebuttal such as we have ready here. As a matter of right, we can first make out a prima facie case, and at any time thereafter go into the whole matter. It is even a matter in the discretion of the court, to reopen the case for further evidence after both sides have announced closed. These gentlemen of the defense having made a fight on Dr. Harris in the way they have, the state of Georgia possesses the right to fortify itself with the testimony of these other physicians. It is all in your honor's sound discretion."

Judge Roan: "If we allow this testimony, Mr. Dorsey, then it seems the defense will claim the right to bring other physicians to testify on their side."

Mr. Dorsey: "The whole matter is in your honor's sound discretion. Of course it would be absurd to continue the case indefinitely. But your honor knows that we have a right to go into this matter."

Mr. Arnold: "Why is it any more absurd for us to bring on more expert testimony than it is for him? He started this phase of the case. We have only rebutted it. I know that some judges recently elevated from the position of solicitor general will let the state prove anything in rebuttal, but that is not the law and it is not fair.

STATE LIKE OTHER LITIGANTS.

"The state is like any other litigant. It is entitled to fair play, but nothing more. Yesterday we let him attack Dr. Hancock's testimony. We let him go into the effect of formaldehyde upon the gastric juices. But it would be absurd to let him ask the question of Dr. Johnson which is based upon a hypothesis made up by the findings of Dr. Harris, his witness. It is a mere repetition of the original evidence. Some judges have done remarkable things, but that does not make it fair."

The solicitor started to speak, but was interrupted by the court.

"As a matter of right, Mr. Dorsey, you haven't any right except that which the discretion of the court gives you in this matter. I exercise that discretion in your favor. Put your question."

The stenographer read, at the direction of Solicitor Dorsey, the long hypothetical question which the solicitor had asked the witness, Dr. Clarence John-

(Continued On Page 4, Col. 1.)

THOUSANDS MARCH "TO PULL MO. OUT OF MUD"

Governor and Laborers Shoulder to Shoulder in Good Roads' Campaign

(By Associated Press.)

KANSAS CITY, Aug. 20.—Thousands of volunteers marched forth from every county in western Missouri this morning to become a part of Governor Major's army of 35,000, which in response to his proclamation began a two days' campaign that was expected to add one million dollars in improvements to Missouri's public highways.

This, the first state-wide movement aimed at better roads, was expected to be got only an epoch in the development of Missouri but an example that would bte followed by other states.

"This movement will unite the farm and the market," said the road overseers as a message of encouragement to the workers.

"It will bring the city and the country districts closer together," was the reply of the volunteer laborers.

A spirit of rivalry among the counties, each of which wanted to make the best record during the two days, promised much for the general result.

No army ever was better prepared for a campaign than that which went out to "pull Missouri out of the mud." Eight thousand road overseers in the state for weeks have been assembling equipment and laying out the work to be done so systematically that every squad of men was put to work without delay or confusion.

Every city, town and hamlet was represented in the movement and in the farming districts nearly every able-bodied man enlisted.

Governor and Mrs. Hodges, of Kansas, came to Missouri to give their active support to the work. They were the guests of Governor and Mr. Major. The two governors donned their overalls and setting out from Jefferson City early this morning were among the first to get on the field of action.

Women took an important part in the campaign. The 6,000 members of the Missouri Federation of Women's clubs throughout the state added the movement.

Thousands of farmers' wives prepared and served meals.

Local members of the Daughters of the American Revolution took advantage the occasion to outline the route of the old Santa Fe trail through Kansas City. Trolley poles were marked with red, white and blue stripes to show the route. In Jasper county a protest of the farmers caused the county court to rescind an order providing that prisoners in the jails participate in the road work.

ROME WOULD GET BRANCH OF NATIONAL HIGHWAY

ROME, Ga., Aug. 20.—The county commissioners of Floyd county have instructed the county clerk to take up with the Georgia delegation in congress the question of securing a branch of the proposed Johnston-Sherman highway through this county. The present plan makes the nearest point to Rome, Kingston, in Bartow county, which is seventeen miles away. The historic fact is, however, that while the union army did not visit Rome, other troops were frequently in and out of this section, and for several months a detachment of federal soldiers made this point their headquarters and directed military operations from here.

FLOYD CITIZENS PLEASED AT WRIGHT'S APPOINTMENT

ROME, Ga., Aug. 20.—Residents of Rome and Floyd county are pleased at the appointment of Hon. Harry Wright from Floyd, as chairman of the Western and Atlantic commission.

Mr. Wright has for a number of years studied the problems of protecting state roads, and the appointment is peculiarly appropriate inasmuch as a branch of the state road runs from here to Kingston.

HORSE THIEF BREAKS JAIL AND ESCAPES

CLEVELAND, Ga., Aug. 20.—Bob Ashe, who is said to have stolen a horse from Robert Sears, of Tesnatee Valley, near Cleveland, one afternoon last week, escaped from the White county jail last night by springing two iron window bars apart and swinging to the ground by the aid of a blanket.

BUCKHEAD FARMS ARE INVADED BY COTTON WORM

BUCKHEAD, Ga., Aug. 20.—Farmers in this section are very much alarmed on account of the appearance of a worm in their cotton. From the outside appearance of the bolls they seem to have been stung by an insect which causes the boll to turn black inside. It soon drops from the stalk.

All Dalton Council Can Do Is Meet and Adjourn and "Cuss"

DALTON, Ga., Aug. 20.—The meeting of city council last night came near resulting in an indignation meeting, when the new charter amendment, as put through by local legislators, came up for discussion. The members were united in the opinion that city council now had *little authority other than the right to meet* and adjourn.

The city fathers had drafted a charter amendment which would have, if enacted into a law, given that body supervision over the police department, a matter which caused no little friction during the past year. Instead of having the measure passed, however, the legislature put through a substitute which almost completely robbed council of what authority that body already possessed.

With the police department and recorder's court refusing to acknowledge that council can manage affairs of those departments, the charter amendment also has taken the management of the public utilities, turning it over to the board of sewer and light commissioners. For a long time, the school board has conducted the school affairs without worrying council with them.

As one member has expressed it, council can have garbage removed, look after street cleaning, see that the grass is kept cut in the parks and the public buildings swept out daily.

LABOR DEPARTMENT LACKS FEDERAL HOME

Commerce Department Cannot Move to New Home Because of It

WASHINGTON, Aug. 20.—Homeless, except for the charity of its sister department, that "baby" department of labor's plight is providing an embarrassment to the department of commerce, which is forced to postpone moving into its own new, modern building because the foundling cannot be taken along. The department of commerce has cared for the new executive division and housed it. Now Secretary Redfield finds he cannot move without turning the "baby" out, and there is no room in the new department of commerce building available for it.

Money with which to establish the department of labor is included in the urgent deficiency bill, but congress has not yet passed the measure. In the meantime Secretary Wilson and his force of clerks are cooped up in quarters altogether inadequate for their needs.

The new building for the department of commerce is a handsome structure on Pennsylvania avenue beyond the state, war and navy building. For years the department occupied rented quarters further downtown.

NEGRO PUGILIST TO BE BARRED BY LONDONERS

English Actors Refuse to Appear in Theater With American Fugitive

LONDON, Aug. 20.—The Federation of Variety Artists, according to the Times, is likely to take effective measures to prevent the appearance of Jack Johnson in London music halls. The announcement that the American negro pugilist would do a turn at one of the smaller West End theaters next week has brought a number of remonstrances that the London public, after revelations of Johnson's violations of the white slave laws of the United States, would not welcome the pugilist as an entertainer.

Death of Mrs. Key

CARROLLTON, Ga., Aug. 20.—Mr. Walter W. Key, a highly respected and esteemed citizen of Carroll county, died here early yesterday morning. He had been in bad health for the past two or three years. He was about fifty-five years old. He was bailiff of this district.

Mr. Key is survived by his wife and an adopted daughter.

His remains were carried to Hillsdale church near Carrollton. Mr. Key was a Mason, and the funeral service was conducted by the Masons.

THE DAY'S WORK

Does it sometimes seem that you simply could not get your work done? Do you constantly feel like sitting down? Perhaps you yawn continually. Then you need

Tutt's Pills

Because your liver is sluggish and should be stirred to activity—at your druggist's, sugar coated or plain.

EX-ATLANTIAN WARS ON THEATER PANICS

Fire Commissioner Johnson, of New York, Starts Campaign Against Theater Fires

NEW YORK, Aug. 20.—As the first step in the campaign of protection against panics in theaters which will later include compulsory fire drills, Fire Commissioner Johnson has ordered the following warning conspicuously displayed upon all the theater programs:

"Fire notice—Look around now and choose the nearest exit in case of fire. Walk out (don't run) of that exit. Don't try to beat your neighbor to the street."

In addition to the largest theaters there are over 300 moving picture show places in New York where fire warning will be given and where fire drills will be required of all employes of the theaters, including members of the orchestra, at least once a week.

Separate duties will be assigned to each of the ushers and other employes, a number being stationed at certain posts ready to urge the spectators to make use of the exits nearest at hand instead of bolting, as is usual in panics, for the doors through which they entered.

Another plan under consideration is that of giving to each seat, beside the seat number, another number indicating *the emergency* exit through which the holder of that seat should make his way in case of fire.

Mr. Johnson is well known and remembered by friends in Atlanta. He is an Atlantian, a former newspaper man of this city.

$6 WRIGHTSVILLE BEACH

Round trip, Saturday, August 23rd. Special train, sleepers and coaches. Leave old depot 6 p. m. SEABOARD. —(Advt.)

DIVERS TO DISCOVER LIST OF WRECK VICTIMS

Purser's Record Alone Can Show Number on Board Ill-Fated Ship

SEATTLE, Wash., Aug. 20.—Until divers explore the hulk of the Pacific Steamship company's steamer State of California, which lies a wreck at the bottom of Gambier bay, Alaska, where it struck a rock Sunday morning, it is unlikely that additional names will be added to the list of twenty-four dead or missing passengers.

If the purser's record are recovered from the wreck it will be easy to establish the exact number lost.

Dr. Higgins Dead

COVINGTON, Ga., Aug. 20.—Dr. W. J. Higgins died at his home this morning at 5:30, after an illness of several months. Dr. Higgins retired from active practice about a year ago on account of ill health.

Besides his wife Dr. Higgins is survived by one son, Duval Higgins, of Greely, Col., four daughters, Mrs. Hal Politzer, of Beaufort, S. C., and Misses Annie, Ida and Ethel Higgins of this city. He also leaves three brothers, all of whom reside in Tennessee.

The funeral will take place from the home Wednesday morning, conducted by the pastor of the Universalist church of Atanta, assisted by Rev. John B. Gordon, pastor

SEABOARD EXCURSION TO WRIGHTSVILLE

$6 round trip, Saturday, August 23rd. Special trains leave 6 p. m. SEABOARD —(Advt.)

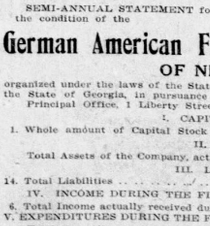

Via CANADIAN PACIFIC RAILWAY

Mountain climbing, with real Swiss guides, pack-horse camping trips, shooting and fishing amid world's grandest scenery.

For full details and information write to or call on Canadian Pacific offices, 1 Broadway, 281 Fifth Avenue, W. H. SNELL, Gen'l Agt., 458 B'way, N.Y.

Uncle Sam's Tars Assured of Cruise In Mediterranean

(By Associated Press.)

WASHINGTON, Aug. 20.—"If you advertise anything make good," quoth Editor Josephus Daniels, in his official capacity of secretary of the navy, and as a result there is rejoicing today among the men of the navy who were assured a pleasure cruise of a month in the Mediterranean. Ten big battleships and all the torpedo boat destroyers now attached to the Atlantic fleet will make the trip, departing October 25, and returning to their home ports December 20.

"There was some argument in favor of abandoning the cruise to permit of other work," said the secretary, "but I told the officers and men that we would make good our recruiting advertisements that men can learn something and see the world."

The various ships will separate when they pass Gibraltar and each will select its own port. During the month each vessel will swing at anchor and the crew will be given liberal shore leave in which to visit the city or town and the adjacent country. The secretary unofficially has advised the men to save their money against the day of their outing.

NEW PATENT CHIEF SIGNS FIRST RECORD

WASHINGTON, Aug. 20.—To Harry McKenzie Ridge, of London, England, has fallen the distinction of being the first inventor whose patent has gone on the record in the United States office bearing the signature of the new commissioner, Thomas Ewing. Mr. Ridge is safeguarding his interests in a "muffled roasting furnace," which he already has patented in other countries.

"Just what is a 'muffled roasting furnace?'" demanded an inquisitive visitor of the clerk today who had entered the record.

"A muffled roasting furnace," repeated the clerk, scratching his ear with his pen, "why it's—I should say it was —Oh, I'll be hanged if I know."

Sappington Chosen

DALTON, Ga., Aug. 20.—Prof. Thomas J. Sappington, a graduate of Emory college and for the past three years principal of the Sparks Collegiate institute, a successful preparatory school of this state, will be principal of the public high school of this city this year. He comes highly recommended as an efficient instructor.

TO BUILD RAILROAD AUGUSTA TO COLUMBUS

Proposed Line Will Run Through Some of Richest Sections of State

COLUMBUS, Ga., Aug. 20.—A new railroad line across the state, connecting Columbus with Augusta, is now proposed, and those back of the movement are quite enthused over the idea, in view of the fact that the proposed line is to pass through many of the rich counties of the state.

It has just been learned that the trade bodies of Columbus, Augusta, Talbotton, Thomaston, Forsyth, Monticello, Eatonton, Greensboro, Washington and other points have been in correspondence regarding the feasibility of constructing such a line, and they have taken up the matter with R. L. Williams, an attorney of Macon, who has been urging the importance of building the new road.

In the letter of Mr. Williams, he gives interesting data regarding the richness of the country through which the new road would pass and calls attention to the fact that the road would not run parallel to any existing railroad in the state.

According to the figures of Mr. Williams, the road would be about 240 miles in length. He calls attention to the fact that the proposed route would cause the railroad to cross the Ocmulgee river at Juliette, where the largest grist mill in the country is located. This mill has a capacity of 10,000 bushels a day. It is also noted that granite and marble quarries are contemplated at the vast deposits at this point, which, with the railroad, could be developed into one of the largest in the world.

Cash Gro. Co. 118 Whitehall

EGGS 17½c Doz.

Lemons 10c Doz.

25 Pounds Sugar $1.25

No. 10 Silver Leaf Lard $1.35

Two Convicts Scale Prison Wall With Ladder and Escape

PHILADELPHIA, Aug. 20.—Using a ladder they had made in the prison carpenter shop, two convicts, celimates, scaled the high wall of the Eastern state penitentiary here today, slid down forty-eight feet of ivy vine and escaped.

The fugitives are Homer Wiggins, who was serving a long term for killing a *Philadelphia* policeman, and Charles Taylor, convicted of larceny.

INSANE COOK POURS HOT FAT ON WOMEN AND CHILD

NEW YORK, Aug. 20.—Amelia Dilcher, a cook rendered temporarily insane by the intense heat of the kitchen in which she was working yesterday, poured boiling fat over three women and a baby of the Staten Island household, where she was employed, frightfully burning all four victims.

The cook ran from the house and has not been caught. The four injured were found on the kitchen floor, writhing in pain, and were taken to a hospital, where their condition was said to be serious.

Prevent Dissatisfied Customers!

Mr. Shoe Merchant:

Every pair of Shoes you sell must satisfy that particular buyer. If it fails to do so, your business is hurt, and your growth suffers.

PREMIUM BRAND SHOES

prevent dissatisfaction—they make permanent customers—they suit their needs.

We know but the Southern Shoe Market. Thirty-eight years experience contained no blind experiments and produced no vain notions—but have endowed us with a positive knowledge that in itself is more effective than any array of words can describe—knowledge that is indispensable to Southern Shoe Merchants.

If you would be led by knowledge, we should command your attention.

GRAMLING-SPALDING CO.
Premium Brand Shoes.
Established 1875,
Atlanta, Ga.

Rev. Dr. Camden M. Cobern, One of The World's Noted Biblical Scholars, Praises Georgia Military Academy

ALLEGHENY COLLEGE
Meadville, Pa., June 1913.

My Dear Col. Woodward: I can't express to you worthily my delight at the way you have taken care of my darling the past year and my gratitude to you for sending back to me such a big, strong, noble young man.

Camden is now working hard to get ready for entrance exams at the college here and is proving himself worthy of his military Alma Mater in the courage and ambition he is showing.

I shall be glad if you will hold me as reference in case any Northern parents are considering your school for their sons.

Sincerely and cordially, CAMDEN M. COBERN.

FOR SALE

IMMEDIATE DELIVERY

Roofing Pitch, Coal Tar, Creosote, Road Binder, Metal Preservative Paints, Roofing Paint, Roofing Felt and Shingle Stain.

Atlanta Gas Light Co. Phone 4945

DAILY COUPON, August 20

Name .....

Address .....

Three Daily (of consecutive dates) or One Sunday Coupon and 15c entitles holder to one School or College Pennant, if presented at the Pennant Department, No. 1 North Forsyth Street.

6 cents extra charge by mail.

THE ATLANTA JOURNAL

UNIVERSITY OF GEORGIA, GEORGIA TECH, MERCER, YALE, AUBURN, KNIGHTS TEMPLAR, VANDERBILT, AGNES SCOTT, A. A. O., N. M. S. AND BOYS' HIGH SCHOOL, CLEMSON, B. P. O. E., VASSAR, HARVARD, CORNELL AND CARLISLE.

Be sure to state pennant desired.

FORSYTH TODAY 2:30 8:30

TOOTS PAKA AND THE HAWAIIAN MUSICIANS

Willie Weston, Kennedy & Rooney, Grace DeMar, Foster & Lovell, Kikko Troupe

Wilton Jellico Coal

$4.50

WILL ADVANCE

The Jellico Coal Co.

82 Peachtree St.
Ivy 1585 Atlanta 3668

To Stop Scaling of Psoriasis

This Troublesome Skin Disease Promptly Checkes by a very Simple Attention.

A lady in Lexington, Ky., says that before she began using S. S. S. psoriasis broke out at frequent intervals, when she thought it cured. But by getting her blood under control by the influence of S. S. S. the disease entirely disappeared and there was never again the slightest sign of it.

There is one ingredient in S. S. S. which peculiarly stimulates cellular or glandular activity to select from the blood or from the fine network of blood vessels in the skin, those elements which it requires for regeneration.

Thus pimples, acne, eczema, lupus, or any other blood condition that attacks the skin or seeks an outlet through the skin, is met with the antidotal effect of S. S. S.

This is why skin troubles vanish so readily and why they do not return.

You can get S. S. S. in any drug store, but insist on having it. The great Swift Laboratory in Atlanta, Ga., prepares this famous blood purifier, and you should take no chance by permitting anyone to recommend a substitute. And if your blood condition is such that you would like to consult a specialist freely, address the Medical Dept., The Swift Specific Company, 152 Swift Bldg., Atlanta, Ga.

BEST WORK
Crowns ($3 kt.) $3.00
Bridges $3.00
Pull set teeth $3.00
Filling 50c
All work guaranteed 20 years.
R. R. fare allowed 25 miles
Eastern Painless Dentists
38½ Peachtree St., Near Walton.

$1.00 GALLON

DRINK ROCK & RYE

That smooth, rich joy—just straight to the spot. Makes you happy! It's a man's size jovial drink. Nearly as strong as whiskey, but without the "fire." $1.00 gallon for Rock and Rye, or you can get Rock and Rye, Apricot, Banana or Blackberry flavors at same price. All worth double. If you don't delight in it, have your agent spend a $1 bill now for 2 gallons; any kind. Express paid. Send for booklet. Just as we put a sample order. Send today, sure.

UNCLE SAM DIST. CO.
Jacksonville, Fla.

Dr. J. T. Gault

Specialist in diseases of men. 22 1-2 E. Broad St., Room 32 Inman building, Atlanta, Georgia.

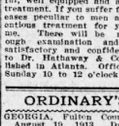

For the past nine years I have located in Atlanta and have devoted my entire time and attention to the treating and curing of special diseases of men. I have never let anything appear in the advertisements that I could not accomplish, and for this reason I have gained a reputation excelled by no other specialist in the line of work. I have demonstrated that a doctor may advertise and yet stand well in the profession, provided he is truthful, well equipped and able to give the best of treatment. If you suffer from any of those diseases peculiar to men and desire an honest, conscientious treatment for your case, call and see me. There will be no charge for a thorough examination and all transactions are satisfactory and confidential. My success to Dr. Hathaway & Company, so long established in Atlanta. Office hours 9 to 1, 2 to 5, Sunday 10 to 12 o'clock only. (Advt.)

ORDINARY'S NOTICES.

GEORGIA, Fulton County.—Ordinary's Office, August 19, 1913. Dan Lowenstein has applied for exemption of personalty, and setting apart and valuation of homestead, and I will pass upon the same at 10 o'clock a. m. on the 9th day of September, 1913, at my office.
JOHN R. WILKINSON, Ordinary.

Booklovers' Bulletin

No. 50.
Title, "Daddy's Right Hand."
Author, A. Lyster.

No. 51.
Title, "The Bird On Its Journey."
Author, Beatrice Harraden.

JAS. L. DICKEY, JR. & CO.

INSURANCE

317 Equitable Building — **Bell Phones 1582-1583**

SEMI-ANNUAL STATEMENT for the six months ending June 30th, 1913, of the condition of the

British America Assurance Company
OF TORONTO

organized under the laws of the Dominion of Canada, made to the Governor of the State of Georgia, in pursuance of the laws of said State.
Principal Office 18, 20, 22 Front Street East, Toronto, Canada.

I. CAPITAL STOCK.
1. Deposit capital ..... $ 210,000.00
II. ASSETS.
Total Assets of the Company, actual cash market value .. 1,769,250.62
III. LIABILITIES.
14. Total Liabilities including deposit capital 1,338,185.74
IV. INCOME DURING THE FIRST SIX MONTHS OF THE YEAR 1913.
8. Total Income actually received during the first six months in cash 582,258.68
V. EXPENDITURES DURING THE FIRST SIX MONTHS OF THE YEAR 1913.
Total Expenditures during the first six months of the year in cash 552,075.80

A copy of the Act of Incorporation, duly certified, is of file in the office of the Insurance Commissioner.

DOMINION OF CANADA, Province of Ontario, County of York—
Personally appeared before the undersigned Edward Fletcher Garrow, who, being duly sworn, deposes and says that he is the Secretary of British America Assurance Co., and that the foregoing statement is correct and true.
E. F. GARROW.
Sworn to and subscribed before me, this 15th day of August, 1913.
CHAS. P. TISDALL,
Notary Public, Ontario.
My commission is perpetual.
Name of State Agent—O. H. GODFREY, Manager.
Name of Agents at Atlanta—J. L. DICKEY, JR., & Co.

SEMI-ANNUAL STATEMENT for the Six Months ending June 30, 1913, of the condition of the

German American Fire Insurance Company
OF NEW YORK,

organized under the laws of the State of New York, made to the Governor of the State of Georgia, in pursuance of the laws of said State.
Principal Office, 1 Liberty Street, New York City.

I. CAPITAL STOCK.
1. Whole amount of Capital Stock ..... $ 2,000,000.00
II. ASSETS.
Total Assets of the Company, actual cash market value $21,170,927.55
III. LIABILITIES.
14. Total Liabilities $21,170,927.55
IV. INCOME DURING THE FIRST SIX MONTHS OF THE YEAR 1913
6. Total Income actually received during the six months in cash..$ 5,260,348.65
V. EXPENDITURES DURING THE FIRST SIX MONTHS OF THE YEAR 1913.
Total Expenditures during the first six months of the year in cash ..... $ 4,653,228.58

A copy of the Act of Incorporation, duly certified, is of file in the office of the Insurance Commissioner.
STATE OF NEW YORK, County of New York—
Personally appeared before the undersigned C. H. Coffin, who, being duly sworn, deposes and says that he is the Vice President of German American Insurance Company, and that the foregoing statement is correct and true.
C. H. COFFIN.
Sworn to and subscribed before me, this 15th day of August, 1913.
EDWARD F. COREY,
Commissioner for the State of Georgia.
Office No. 65 Wall Street, New York City.
Name of State Agent—S. Y. TUPPER, JR.
Name of Agents at Atlanta—J. L. DICKEY, JR. & CO.

SEMI-ANNUAL STATEMENT for the six months ending June 30, 1913, of the condition of the

Massachusetts Fire and Marine Insurance Co.
OF BOSTON, MASS.,

organized under the laws of the State of Massachusetts, made to the governor of the State of Georgia, in pursuance of the laws of said State.

I. CAPITAL STOCK.
Whole amount of capital stock ..... $ 500,000.00
II. ASSETS.
Total assets of the company, actual cash market value $1,326,096.17
III. LIABILITIES.
Total liabilities $1,326,096.17
IV. INCOME DURING THE FIRST SIX MONTHS OF THE YEAR 1913.
Total income actually received during the first six month in cash....$ 340,267.37
V. EXPENDITURES DURING THE FIRST SIX MONTHS OF THE YEAR 1913.
Total expenditures during the first six months of the year in cash..$ 294,192.50
Greatest amount of insurance outstanding:
Fire $64,409,155.00
Marine ..... $ 6,965,689.00

A copy of the Act of Incorporation, duly certified, is of file in the office of the Insurance Commissioner.
STATE OF MASSACHUSETTS, County of Suffolk—
Personally appeared before the undersigned, Walter Adlard, who, being duly sworn, deposes and says that he is the Secretary of Company, and that the foregoing statement is correct and true. WALTER ADLARD, Secretary.
Sworn to and subscribed before me this 8th day of August, 1913.
C. H. NUTTING, Notary Public.
Name of State Agent—JAMES L. DICKEY, JR.
Name of Agents at Atlanta—JAMES L. DICKEY, JR., & Co.

DECATUR BOY KILLED; FALLS FROM BICYCLE

William Davis, Son of Elbert Davis, Dies From Concussion of Brain Wednesday

William Davis, aged fifteen years, son of Elbert Davis, a wealthy merchant living at 88 College avenue, Decatur, was killed by falling from his bicycle about 9:30 o'clock Wednesday morning.

He was riding with a friend of his own age, Eugene Hicks, son of a neighbor, in DeKalb avenue near East Lake Drive. The boys were riding slow, says the Hicks boy, and Eugene was about twenty-five feet in front when he heard William Davis fall.

The Davis boy had fallen off the side of the wheel, the left side of his head striking the ground. He died within three minutes after the fall from concussion of the brain without regaining consciousness.

William Davis was a student at the Atlanta Boys' High school. The father, Elbert Davis, owns the mercantile establishment at Dallas, Ga., and also deals largely in cotton. Mr. Davis went to Dallas early Wednesday morning.

Eugene Hicks gives the following account of the accident:

"Will and I went riding for fun and had started back home. I was riding about twenty-five feet in front of him when I heard him fall. I jumped off my wheel and ran back to him and got some water and threw in his face. He died in about three minutes and never said anything.

"I do not know what made him fall. We were going sorter slow and he fell from the side."

Eugene Hicks summoned Dr. J. H. Phillips, of Oakhurst, who lives near the place where the accident occurred, but when he arrived the boy had been dead several minutes.

Beside the father the dead boy is survived by his mother, two married sisters, and a younger brother.

$6 WRIGHTSVILLE BEACH AUGUST 23RD

Round trip, six days. Special trains, sleepers and coaches leave 6 p. m. Make reservations early. SEABOARD.—(Advt.)

COLLEGE MEN MAKE SUFFRAGE SPEECHES

Three Orators to Address the Meeting of Woman's Suffrage Club

College men will be the guests of honor and will make addresses at a meeting of the Atlanta Woman's Suffrage association in Carnegie hall at 3:30 o'clock Wednesday afternoon. Another feature of the meting will be the presentation of the charter to the body, which was recently granted in superior court through the efforts of Attorney Leonard J. Grossman.

The college men will speak in favor of woman suffrage, presenting reasons why woman should have the ballot. Among those who will make addresses are: Victor Victor, a member of the University of Georgia senior law class; George Baker Mayer, of Cleveland, Ohio, a student in the architectural college of the University of Pennsylvania; and Charles Daniels, son of the Rev. Charles Daniels, student at the University of Georgia.

Wins Honors

W. G. HUGULEY, WEST POINT, GA.

Who was awarded the leading producer's medal for Georgia, offered by the General Agents' Association of the New England Mutual Life Insurance company.

Mr. Huguley is one of the state's most active and successful young insurance men, and, as manager in his territory for the New England Mutual, is making a fine record.

LAKEWOOD SWIMMERS TO MEET BEST OF PIEDMONT

Big Water Carnival to Be Held Wednesday at Lakewood Park

Under the auspices of the United States Life Saving corps, a big aquatic meet will be held at Lakewood park Wednesday afternoon. Atlanta's crack swimmers will take part.

A one-mile relay race between two two-men teams from Piedmont and Lakewood is expected to be the feature of the meet. In this event Porter Enslow and C. R. McDermott, life savers at Piedmont, will oppose Captain B. H. Schlomberg and Lieutenant Tatt Walthour, of Lakewood.

Other events of the card are: 440-yard race, 100-yard, 50-yard dashes among men and a 25-yard race for girls. Appropriate cups are offered in all events for men while the winner of the girls' event will receive a cut glass powder jar.

Yancey Backs the Crackers With His Mitts and Is Fined

Boosting the home team cost Captain Goodloe Yancey, secretary of the state prison commission, $5.75 Wednesday morning, when he was arraigned in the recorder's court on the charge of engaging in a fist fight with J. H. Wares in the grand stand at Ponce de Leon during Tuesday's game.

According to the story as it came out in police court, Captain Yancey and Wares mixed it for several minutes because the latter was "knocking" the Crackers' style of play.

Captain Yancey is not ordinarily a belligerent personage, but there is one thing he cannot stand—using the hammer on the Atlanta ball club. So when Wares, who was sitting a few seats in front of the captain at the game, started "ragging" the Atlanta players Captain Yancey entered a protest. The Barons were in the lead and pretty soon they shoved over another run. Wares made a few caustic remarks at this, whereat Captain Yancey jumped up and slapped Wares on the back.

The scrap followed, but friends intervened before much damage was done. Both sat through the rest of the game with copies of charges in their pockets, a fact which did not dampen the joy of the captain when Atlanta shoved over the winning tally.

Following the hearing before the recorder Wednesday the two men were asked to shake hands with each other, but Captain Yancey balked, declaring that he wouldn't shake hands with anybody that knocked the Crackers.

RABBI M. LEVI IS FORMALLY INSTALLED

Hebrew Minister Will Head Beth Hamidrash Hogadol Anshe Sepharad

Rabbi J. M. Levine was formally installed as rabbi of the congregation Beth Hamaidrash Hagadol Anshe Sephard, whose place of worship is at 822 Woodward avenue, Sunday afternoon at 4 o'clock. So large a crowd attended the ceremony that it was necessary to hold it in a hall at 85 Central avenue.

Some of the most prominent men of the city were present, among them being Leo Fresh, L. Pfeffer, W. Woods White and D. Labahan. A contribution was presented to the new rabbi by Mr. Zaban from his parishoners.

Rabbi Levine for the past six years has been rabbi of the Congregation Ahavath Achim of this city. He is a highly educated man and is a Russian by birth. He came to this country 20 years ago to take charge of a synagogue at Falls River, Mass., and since has been in charge of some of the largest synagogues in America.

ATLANTA DELEGATES OUT FOR ROTARY MEET

(Special Dispatch to The Journal.

BUFFALO, N. Y., Aug. 20.—Delegates from Atlanta are contesting five cities for next year's convention of international association of Rotary clubs. San Francisco already has been conceded 1915 meeting. Chances favor Houston, Texas, for next session.

Climbs 22,000 Feet

MILAN, Italy, Aug. 20.—Dr. Piacenzo, an Italian explorer, has reached the summit of Mount Mashim, 22,000 feet high in the Hiamlayas, according to a telegram received here today.

Deaths and Funerals

EVELYN CATES.

Evelyn Cates, the infant daughter of Mr. and Mrs. C. I. Cates, died at a private sanitarium Tuesday night and the body was taken to Poole's chapel. The funeral arrangements will be announced later.

MRS. CAROLINE WEAVER.

Mrs. Caroline Weaver, aged eighty-one, died at the residence of her son, Captain Homer Weaver, at 17 South Wellington avenue, Tuesday night and the body was taken to Donehoo's chapel. The funeral will be held Wednesday afternoon from the residence at 5 o'clock, and the body will be sent to Tucker, Ga., for interment Thursday morning. Mrs. Weaver had spent most of her life in Atlanta and has many friends who mourn her death. She is survived by three sons, Homer, Hollie and Will Weaver, and two daughters, Mrs. Louise Wilson and Mrs. L. C. McMillan.

WILL ZIMMER'S FRIENDS ENJOY GORGEOUS 'CUE

Tables at Kimballville Spread With Tasty Dishes of the Old South

Several hundred friends of Will V. Zimmer enjoyed a real old fashioned barbecue Wednesday at noon at Kimballville. Long tables creaked under whole lambs and shoats barbecued, and all kinds of old-fashioned southern dishes rounded out a most delightful outdoor meal.

Special guests of the occasion were Mr. and Mrs. William H. Hassler, Mrs. Mabel Leys, of Detroit, Mich., and many members of the Atlanta Hotel Men's association.

Steps From Prison; Is Again Arrested

With a two-year sentence served and several moonths cut off for good behavior, Olney McCormick stepped forth from the federal prison today a free man for about three strides, when he was confronted by Detectie McLvain of the district attorney's office of Philadelphia and placed under arrest.

This time he is accused of fraud in connection with a mining company. He served time under a conviction of using the United States mails to defraud. The Philadelphia detective bears a requisition from Governor Tenner, and Friday morning will present it to Governor Slaton, asking that it be honored.

SERVICES TWICE DAILY AT GRACE METHODIST

The revival at Grace Methodist church continues to draw overflowing crowds attracted by the rousing sermons of Evangelist Bass. The capacity of the auditorium, galleries and Sunday school rooms are taxed to the utmost, according to Rev. C. O. Jones, the pastor.

Preaching is being held twice each day, in the morning at 10 o'clock and in the evening at 8 o'clock.

Three First Bales

FORSYTH, Ga., Aug. 20.—Monroe's first bale of the 1913 season has been received, or rather, Monroe's first three bales, for on Monday afternoon three of Monroe's successful and enterprising farmers brought cotton of this season's "vintage" to Forsyth, each in an endeavor to have the honor of marketing the first bale.

Eighteen-Year-Old Wife in Search of Her Missing Mate

Mrs. I. B. Forrester, of Tifton, Ga., writes The Journal asking assistance in finding her husband who disappeared about a year ago.

She says she was living with him at Baconton, Ga., about a year ago when he sent her home to her father in Tifton, Ga., for medical attention, promising to follow her there soon. She received several letters from him at Baconton, the last one dated January 13, stating that he had left Baconton and was on his way to Tifton. This is the last that has been heard of him.

Mrs. Forrester says she is only eighteen year of age and she and her little three-year-old girl are dependent upon her aged father for support. There is a large family besides that the old man must care for and his daily wages are his sole hope of livelihood.

Mrs. Forrester says she does not think her husband dead but believes he deserted her on account of poor health. Her description of him is that he is about forty-five years of age with light complexion, sandy hair, blue eyes, and weighs 145 pounds. He could be identified by a small scar on the left cheek and one hand on which the two fingers between the index and little fingers are mashed to the first joint. He is a machinist by trade.

NEW SEWAGE DISPOSAL PLANT ALMOST READY

County Will Be Asked to Straighten Peachtree Creek at Once

After an inspection of the work on the city's new $200,000 disposal plant on Peachtree creek, Assistant Construction Chief Hansell, Tuesday afternoon declared the plant would be partially completed by September 1, and be ready to commence operations.

The quarries have been shipping in stone for the construction of the beds faster than was anticipated and now the men in charge of the construction think that three instead of two beds will be completed within two weeks. If the quarries continue shipping the stone as fast as they have been, Engineer Hansell thinks the whole plant will be completed sometime in October.

The city looks for the county commissioners to straighten out the creek at an early date so that the effluent will go straight to the creek. With only two other beds in operation the refuse will contain bacteria and unless the creek is straightened a nuisance may be caused.

The matter of straightening the creek will probably come before the commissioners at their weekly meeting Saturday morning.

TWO ON MOTORCYCLE INJURE MAN IN BUGGY

FORSYTH, Ga., Aug. 20.—A. L. Ham, of Smarrs, was painfully injured yesterday afternoon when, in a collision between a motorcycle and the buggy that he was driving he was thrown heavily to the ground, landing on his head. The national highway dust was almost impenetrable. It was for this reason that the two men who were on the motorcycle failed to see Mr. Ham.

The buggy was badly damaged; the motorcycle was torn up and Mr. Ham suffered cuts and bruises. They refused to give their names, but were headed towards Macon.

THEATRES

(Criticisms of initial performances of the local theaters are written by members of The Journal staff. All other matter appearing in this column is furnished by the theater managements.)

It's a great show at the Forsyth. Any one who has seen it will say so. There are features that are drawing good crowds; that is bigger than usual, for already the "standing room" notice has commenced to do duty. The bill has been carefully put together. There is not a conflicting point and there is so much variety that one can well figure that the show is all that is claimed for it.

Willie Weston, the character singer, is making good with the real assistance of Howard Winburn, the local pianist, who is extremely clever in his line. Weston sings songs that are new and in a fashion that has made him a headliner all over the circuits. Toots Paka and her company of Hawaiian musicians win one of the big hits of the week. The singing and dancing of the quintet is most interesting and the guitar playing of one of the men is a treat that is worth while.

Grace DeMar, the singing comedienne, has created a big personal hit. Miss DeMar is pretty, graceful and entertaining. She is singing five new songs, and she is exhibiting a wardrobe that is stunning. Her appearance in her closing number makes one of the prettiest stage pictures ever seen on a local stage.

Hundreds of people have seen the motion picture, "Victory" at the Grand this week, and can tell just how the warships of Uncle Sam look in peace and in war. They have also seen the sailors and marines of the navy at work and at play and fighting what looks like a real battle.

The picture was taken in Cuba with the aid of the navy. The great battleship Utah takes a prominent part and the officers of the navy play roles that make the picture all the mort interesting. The scenes in Cuba are pretty and there is a love story that adds to the value of the exhibition. The picture is being produced at daily matinee and evening performances and is attracting great attendance.

Kinemacolor—the process that makes the natural color motion picture, the same as was seen at the Forsyth two years ago, for a week, when the coronation of King George was shown—will be the attraction at the Grand all of the coming week.

Jake Wells has secured the southern rights of this wonderful invention and is prepared to present a program each week that will surely be inviting and that will make the Grand more popular than ever before.

The play of entertainment will be to offer kinemacolor in connection with straight first run pictures at popular prices. There will be a change of program and every day and two newest first run pictures and the only kinemacolor to be seen in Atlanta will be the daily program.

The management of the Bijou announces the opening of the seat sale for Thursday morning at 9 o'clock, when patrons of the house may secure seats for the opening performance and other nights during the week of the 25th. The Jewell Kelley company will present the comedy drama, "The Fatal Shadow."

Jewell Kelley, the leading man of the company, will be assisted by Eddie Black, Richard Mandell, Thomas McDonough, Miss Rose Morris, Miss Grace Webber, Miss Clara Summers, Miss Marie Claire, Earl Highley and others that have been especially selected for the various roles entrusted to them.

Monday night will be ladies' free night. At this performance ladies will be admitted free, provided each lady is accompanied by an escort holding a paid 35-cent ticket purchased before 6 p. m. Monday.

For Four Days Dog Lies Starving at Dead Master's Door

(By Associated Press.)

APENA, Mich., Aug. 20.—From Friday night until yesterday afternoon a small water spaniel lay whimpering in front of his master's shanty. Dozens of people noticed the dog's peculiar actions and passed on. Several offered the animal food, but it refused to eat.

Finally it ceased to whine and began to yelp and late yesterday succeeded in inducing neighbors to enter the dilapidated building. There they found the body of Frank Cleveland, a local junk dealer, whose sole companion for years had been the dog.

Cleveland is believed to have died of heart disease. His body was cold when found.

CONDUCTOR'S HEAD IS SEVERED BY OWN TRAIN

(Special Dispatch to The Journal.)

DALTON, Ga., Aug. 20.—Conductor Ed Salmon, of a northbound Southern local, was instantly killed when dun down by his own train near the Waugh street crossing at 11:30 this morning. His head was completely severed from the body, being picked up along side the track. He was supervising placing some cars on a side track when killed. His home was in Rome.

Their Cosy Home

"Oh, Helen!" said Masie, her face all radiant with smiles, when she met her friend on a shopping tour down town, "all our uncertainty and trouble as to where we were going to move after selling our house have been done away with. We have made a perfect discovery."

"Tell me quickly, please do. Where are you going to move?"

"Father was in a quandary and had just about given up all hope, after walking many miles and asking all his friends, when he turned to The Journal Want Ad Columns and there, right before his eyes, was advertised the cutest little furnished flat you can imagine and handy to several car lines. Father says he has changed his mind about the Want Ads. He says they sure are the medium to consult when you want something."

Some Want Ads are inserted free in The Journal—see first Want Page. For charge ads, ask that they be sent for, or telephone them to Main 2000 or Atlanta 423.

Cut Prices in Our August Clearance Sale Thursday

Ready-to-Wear Specials

Clearance of Beautiful Dresses

$3.90 Ladies' Beautiful white embroidered Net Dresses. Handsome white embroidered Voile Dresses, silk Ratine Dresses and all silk Messaline Dresses worth $10 to $12.50. Choice $3.90

Embroidery and Voile Dresses

$1.98 500 Ladies' Dresses at 1-3 their value in All-over white embroidery and dainty white voile Dresses worth up to $6.00. Special $1.98

Skirts

100 Ladies' and Misses' All-Wool Serge Skirts, in plain blacks, navy, tan, fancy stripes and mixtures; worth up to $6.00; in our Clearance Sale, only $2.98

Waists

Ladies' beautiful Embroidered Voile Waists, Ladies' All-Linen White Shirts and about 50 sample Silk Waists; worth up to $5.00; in our Clearance Sale, only 98c

Two Ready-to-Wear Specials

From 9 a. m. to 12 m., and 3 p. m. to 5 o'clock

Ladies' good quality House Dresses, made of fine quality gingham and madras; worth up to $1.50 ..... 50c

200 Ladies' and Misses' Black Mercerized Petticoats, with deep embroidery flounce; worth $1.00, each 33c

Silk Petticoats

100 New Silk Messaline Petticoats, with the new accordion ruffle and fancy Silk Brocaded Petticoats; worth $5.00 everywhere, only $1.98

Ladies' and Misses' good quality Balkan Middy Blouses, each worth $1.00, only 39c

Children's Dresses

Children's good quality School Dresses, made of good gingham, zephyr and Galatea cloth; in all sizes and worth up to $1.50; only 69c

1,000 Ladies' new Fall Hats; sold by other stores for $5 and $6; our only $2.98 and $1.98

Ladies' Muslin Underwear

Good quality Muslin Drawers, neatly trimmed and worth 50c 19c

Ladies' Drawers, trimmed with dainty embroidery and worth up to 75c 25c

Fine quality Muslin Corset Covers, trimmed with embroidery and worth up to 50c 19c

Well-made, good quality Muslin Corset Covers, embroidery trimmed and a good 75c value 25c

Ladies' Gowns, trimmed with embroidery and worth up to 69c; our price for 39c

Neat Embroidery-Trimmed Muslin Gowns; worth $1.00; in this sale 47c

Ladies' Embroidery-Trimmed Petticoats, made of good quality muslin; worth $1.00 ..... 39c

Muslin Petticoats, trimmed with wide embroidery and made to sell for $1.50 ..... 59c

Very fine Muslin Petticoats, trimmed with wide embroidery, and not a one worth less than $2.50; in this sale 98c

Furniture Department Bargains

$10 Table $3.98

This large, well made 6-foot Extension Dining Table, as illustrated above, is a big bargain at $3.98

$6.50 Safe $2.98

Large, well made Kitchen Safe, with wire screen doors, as illustrated above; in this sale only $2.98

Two Specials

Climax Mosquito Bars, Complete, ready to hang, only 98c

36x72 Jap Matting Rugs in good patterns only 29c

$7.50 Kitchen Safe, $3.98

This Extra Large Kitchen Safe or Cupboard, as illustrated at right, is extra strong and well-made with one Drawer and Cupboard at bottom, Wire screen doors; worth $7.50, only

$3.98

Four Extra Specials

1,000 6x9 Jap Matting Art Squares in new patterns and worth $3.00, only $1.25

500 9x12 Jap Matting Art Squares in Oriental, medallion or floral patterns. A good $5 value, only $1.98

Large extra strong, well made Kitchen Tables with poplar tops. Worth $2.00, only 98c

Well Made Ironing Boards with poplar tops and oak frames. A good $2.00 value, only 98c

This $6 Couch $2.98

Sanitary Folding Couch; All-Steel National Spring; full double-bed size when sides are raised. Real $6.00 value $2.98

Specials on Main Floor

English Longcloth

500 bolts fine quality English Longcloth; soft finish; only 69c

White Lawns

50 bolts beautiful Sheer White Lawns; extra fine quality; yard 5c

Pillow Cases

1,000 45x36-inch Hemstitched Pillow Cases; good ones; cheap at 25c; each 12c

Two Main Floor Specials

From 9 A. M. to 12 M.

We'll sell 1,600 yards best yard-wide French Percales at ..... 5c yard.

Limit 10 yards to a customer.

From 3 P. M. to 5 P. M.

We'll sell 850 yards fine 36-inch Brown Dress Linen at ..... 7½c yard.

Limit 10 yards to a customer.

45-inch Dress Voiles

45-inch White and Cream Dress Voiles; extra good quality; only ..... 15c yard.

Bed Spreads

100 extra large size Satin Messaline Bed Spreads; worth $4.00; only $1.39

Check Nainsook

28 bolts good quality Checked Nainsook; worth 19c everywhere; yard 5c

Other Specials for Thursday

36-Inch Curtain Scrim

40 bolts 36-inch White and Ecru Curtain Scrim; worth 25c; yard 5c

Silk Crepe de Chine

10 pieces All-Silk Crepe De Chines; worth 69c everywhere; yard 39c

White Flaxons

White Flaxons, the 40c, 50c and 60c kind; bought for a song and worth up to 60c yard; they go on sale Thursday, yard 12c

Crepes and Ratines

See the new Bulgarian Crepes and Ratines; in all colors; worth 50c; yard 19c

36-Inch Ratines

Closing out all our 36-inch Ratines, in white and colors; was $1.00; yard 29c

$2.48 Charmeuse

500 yards 36-inch Charmeuse, 450 yards 40-inch Charmeuse and 300 yards 36-inch Silk Crepe De Chines; black, white and colors; $2.48 values; yard 98c

BASS DRY GOODS CO.

FRANK'S CHARACTER BAD SAYS THE STATE'S WITNESSES

(Continued From Page 1.)

son, Tuesday afternoon, and to which the defense objected, precipitating the argument just concluded.

A 200-WORD QUESTION.

The question was some 200 words in length and embodied all the physical features which surrounded Mary Phagan's death. It concluded with the query: "Would you or not base an opinion as to how long after she had eaten this cabbage and bread, this little girl came to her death? And would it be a wild guess or a scientific opinion?"

As the stenographer read the question over, Dr. Johnson took notes on it.

After studying a moment, he said: "Before I could answer that question I would not violate my oath. I would have to know whether the stomach was capable, and whether or not reliable methods had been used in the test."

"Assume that, doctor," said the solicitor.

"I can assume that?"

"Yes, sir."

The witness answered in about 250 words, embodying all of the conditions included in the hypothesis. He concluded by saying: "With due consideration of conditions named as possible factors, I would express a scientific opinion that the digestion of the bread and cabbage was stopped within one hour after they were eaten."

Dr. Johnson addressed the court: "I would like to have the stenographer read my answer," and it was read by the stenographer, and the witness confirmed in the record of it.

"There is just one other question I would like to ask you, Dr. Johnson. Is very stomach a law unto itself?"

"It is not," answered the witness.

Solicitor Dorsey then turned the witness over to the defense for cross-examination.

THOSE "POSSIBLE FACTORS."

Attorney Arnold: "Doctor, you spoke of some of the other possible factors in the death of this little girl. What do you mean by 'other possible factors?'"

"I mean the ones mentioned—the undue condition of the head, strangulation, etc."

"How would they operate as factors?"

"Anything that disturbs the circulation of the blood, directly or indirectly within or without the body, or that hinders the action of the nerves in the stomach, especially the secretions, to prevent the development of characteristics of digestion found within one hour after eating."

"You mentioned also the mechanical condition of the stomach. Please explain just what you mean by that."

"I mean if there had been no change in the size of the stomach no change in the thickness of the stomach, no change in the opening from the stomach into the intestines, no change in the size of the intestines and no change in their thickness."

"I believe you said that the test must absolutely correct. Now tell us about a color test in determining degrees of acidity."

"That is one feature of the test. There are other methods."

VARIOUS TESTS CITED.

"Would you consider the color test accurate?"

"If the colors were found to be invariable, then that would be a reliable test."

"What other tests are used besides the visual or color test?"

"Any alkaline will neutralize the acids."

"Then the alkaline test is a better test, isn't it?"

"No, sir, I should not say so."

"You consider the eye test better?"

"Yes, sir."

"In the color test, a man's eyes must be reliable, must they not, in order to make the test accurate?"

Phrasing his answer very carefully in scientific terms, Dr. Johnson answered in the affirmative.

"This acid in the stomach has an assimilating and a descending scale, has it not?"

"Yes, sir."

"What is the height of the normal acid?"

"My experience has been that the decree of acidity varies from 30 to 45 degrees."

"Then it varies according to the stomach of the individual, doesn't it?"

"According to the stomach and what is in the stomach."

"After a body dies, what becomes of the gastric juices?"

"In the process of time, unless hindered, they decompose."

"What effect would formaldehyde have on the pancreatic juices?"

"Do you mean on the property of the juices or on function of the juices?"

"I mean on the existence of the juices."

"On the physical property of the juices, it would have no effect. On the chemical properties of the juices, there would be none left."

"What effect to you mean the formaldehyde would have on the chemical property of the juices?"

"It would tend to neutralize the ferment of the juices, according as the formaldehyde was weak or strong."

"After the stomach has disintegrated, what becomes of the hydrochloric acid?"

"It would disappear like all other fluids and tissues of the body, unless hindered."

"Won't it disappear by the process of asmosis?"

"Not in the conditions which you name."

DIGESTION OFTEN DELAYED.

"The process of digestion often is delayed, isn't it, doctor?"

"Yes."

"Name some of the causes."

"Insufficient mastication, and too much dilution of the food."

"You mean by that taking too much water, milk, or liquids like them, into the stomach."

"Yes."

"Suppose the food has not been masticated properly; would physical exercise like walking still further delay the process of digestion?"

"Not unless the exercise was so extensive as to bring actual fatigue. Then it would hinder. If the exercise did not cause fatigue, it would help."

"Is the lack of proper mastication worse for the digestion than excessive exercise?"

"Yes."

"Isn't insufficient mastication worse than any other of the causes that hinder digestion?"

"Yes."

"Can you tell in any given case how much time the failure to masticate food properly delays the beginning of the process of digestion?"

"I could if I had the food in my laboratory," said the witness. "Otherwise I could only give an opinion."

"Without having the food in your laboratory, your opinion would be a guess, would it not?"

DOES NOT GUESS.

"It would not be. I do not guess."

Mr. Arnold exhibited to the witness the specimens introduced by Dr. Hancock, which Mr. Dorsey had exhibited to him Tuesday afternoon. Dr. Johnson said that the condition of the specimens, regardless of the time when they were taken in and taken out of the stomach, without any reference to time, showed indigestion. In the course of the discussion of the two specimens, it developed again that the food had been vomited from the stomach. The state scored when Dr. Johnson said that the mere fact that food had been vomited prevented its having any scientific value. He stated that the chocolate milk shown in one of the specimens would not have stayed in a normal stomach three or four hours, as Dr. Hancock on the stand had stated it stayed in the stomach of the subject upon whom he experimented. Mr. Arnold ended his examination by asking the witness if he had examined Mary Phagan's stomach or taken any part in the autopsy. Dr. Johnson said he had not.

Before the witness left the stand Mr. Dorsey asked this question: "Would 160 cc. of liquid, taken from the stomach nine days after death, be more than the normal amount?"

"It would be a little in excess of what I call normal," said the witness.

DR. GEORGE NILES CALLED.

Dr. George M. Niles was the next witness in rebuttal for the state. He testified that he has been practicing for twenty-seven years, and that he has specialized on diseases of digestion. He is a professor at the Atlanta Medical college, in gastro-intestinal studies, and is the author of a text book on physiology.

"Doctor, is every stomach a law unto itself?" asked the solicitor.

"Every healthy stomach has a definite and orderly relation to every other healthy stomach," replied Dr. Niles.

"What acts upon the pylorus and lets the food out of the stomach?"

Dr. Niles replied that when the acidity in the stomach reaches a certain point, it opens the pylorus automatically, and that when the acidity in the lower intestines also reaches a certain degree, it closes the pylorus automatically.

The solicitor asked of the witness the long hypothetical question which he had put to Dr. Johnson, embodying the various physical features surrounding Mary Phagan's death, and later the examination of her stomach's contents.

Dr. Niles examined the samples of cabbage taken from Mary Phagan's stomach and stated at length the reasons for giving the answer that he did. He said that in the course of digestion, in the course of an hour, there should be more or less free hydrochloric acid in the stomach; and that if he had that portion of digestion which is not in the stomach been completed, there should have been enough acidity to cause the pylorus to open and let the portion of the food into the small intestines.

CORROBORATES DR. HARRIS.

Dr. Niles gave his answer fix a specific interval between feeding and death. He said that within an hour he would expect to find free hydrochloric acid in the stomach. The test made by Dr. Harris had shown that there was none in Mary Phagan's stomach; therefore ur. Niles's conclusion corroborated that of Dr. Harris.

Dr. Niles said further, answering a question propounded by the solicitor, that severe physical exercise of great mental stress tends to retard digestion. There followed other technical questions concerning stomach, and in his answers the witness subwho had testified for the state.

"What do you say about the wide variation of time in digestion?" asked the solicitor.

"There are very wide variations," said the witness.

Attorney Arnold cross-examined the witness.

"You have pretty wide variances in the normal stomach, haven't you, doctor?"

STOMACHS HAVE IDIOSYNCRASIES.

"We have idiosyncrasies and peculiarities, but where they are too marked we would not call that a normal stomach."

"Is there any mechanical rule for measuring the digestive power on every kind of food?"

"What do you mean by 'mechanical rule?'"

"Well, is there any rule of any kind, then?"

"Healthy stomachs have a fairly fixed standard of time for digesting foods."

"Why do you take so many thousand cases to get an average?"

"Because that makes our position all the more certain."

"Is there anything about a man more individual than the kinds of food that suit him?"

"Yes, I think a man's temperament varies more."

"Healthy stomachs vary, don't they?"

"Under normal circumstances, the process of digestion in a healthy stomach follows a fairly fixed rule."

"What time does it take a healthy stomach to digest cabbage?"

"I can't answer that question."

"Did you ever take cabbage from a stomach?"

"I took cabbage from a cancerous stomach that had been there twenty-four hours."

"I'm not talking about a cancerous stomach. I am talking about a healthy stomach. What is the longest you have ever known cabbage to remain in a healthy tsomach?"

"I have found the remains of cabbage in a healthy stomach four or five hours after it was eaten."

"Mastication is one of the important factors in digestion, isn't it?"

"Very important."

"If food is masticated poorly, that delays the beginning of digestion, doesn't it?"

"Yes, mastication is one of the first stages of digestion, and if food is masticated poorly, then the stomach is robbed of one of the first stages."

"Isn't it possible to see how long unchewed cabbage would lie in the stomach before digestion began?"

DIGESTION BEGINS IMMEDIATELY.

"No. I should say that a healthy stomach would begin to digest food at once, whether it had been chewed or not."

"Poor mastication would delay digestion though, wouldn't it?"

"It takes very little mastication to start the balls a-rolling, if I may be permitted to express it that way."

SHOWN SPECIMEN OF CABBAGE.

"That cabbage taken from Mary Phagan's stomach was not well chewed, was it?"

Dr. Niles examined the specimen and answered: "It was not chewed as well as it should have been. But the anticipation of eating, and a good healthy appetite, start the saliva juices in the mouth, whether the food is chewed or not."

"You don't pretend to say how long that cabbage lay in Mary Phagan's stomach, do you?"

"Not looking at it—no."

"It might have lain there four or five hours, might it not?"

"No. I think not in that length of time it would have been pulverized."

"Then it might have lain there three hours, might it not?"

"No, I think not in three hours it would be considerably broken up. But I want you to understand that that merely is an opinion based on visual examination."

"That's largely a guess, and a pretty wild one, isn't it, doctor?"

"No, I should say that the juices of the stomach would have done considerable work in three hours."

"Suppose she ingested this food after chewing it but little."

"If she was hungry, and enjoyed the meal, then the saliva juices would have been supplied."

"That being the case, what's the use of chewing food at all?"

"Chewing is a very important factor in the proper digestion of food."

"Well, if the saliva juices would be supplied by hunger and the anticipation of eating, why worry about chewing? Why not just put the food in with a tube?"

"There are certain compensatory processes in the body whereby if the function of one organ is neglected, another organ in a large measure supplies the deficiency."

"Then why not work those compensatory processes all the time, and save the teeth?"

WOULD WEAR OUT STOMACH.

"In that event you would wear out the stomach by overworking it."

"Then you don't think that cabbage lay in Mary Phagan's stomach four or five hours?"

"No, I think in that time it would have been pulverized."

Attorney Arnold asked Dr. Niles a number of other questions, in an effort to tangle the witness; but was not successful.

The last time did you say that this cabbage had been in Mary Phagan's stomach?" asked Mr. Arnold, continuing.

"I said that assuming the stomach to be healthy and assuming the test to be correct, it was there less than an hour."

"Did you know that Dr. Harris made this test alone? That he kept the result of the test a secret? That he came here with his testimony unsupported? And that he explained that he made the test because he liked Mr. Dorsey?"

"No, I didn't know that, although I had been told something to that effect."

"All right. Come down," said Mr. Arnold.

"Wait a minute," interrupted the solicitor. "Did you ever hear any rule of medical ethics which prohibited a physician for twelve years, present professor of pathology and bacteriology at the Atlanta Medical college, from next witness. He testified that he made special studies of the diseases of the tissues. In answer to the solicitor's question, he said that he had examined the head of the body of Mary Phagan. He testified that his examination under a microscope showed that the blood had invaded the tissues; and that the blood vessels were gorged with blood. The vessels were larger than normal, said he. He could not tell the period of examination he followed, whether or not there was a discoloration. From the condition he found, said he, it was reasonable to suppose that there was a swelling there.

Solicitor Dorsey: "Dr. Funke, can you give us a scientific and accurate opinion as to whether or not these tissues were torn before or after death?"

"They were injured before death. I know that positively, because blood cannot invade the tissues after death. It may flow out, but not in."

ANOTHER HYPOTHETICAL QUESTION.

he solicitor then asked this hypothetical question: A girl thirteen or fourteen years old left her home on Saturday morning, eats a normal meal of cabbage, wheat bread and water. At 3 a. m., the following morning, she is found with a cord around her neck, the cord is indented into the flesh, the tongue is out and swollen, and everything indicates that she was strangled. Rigor mortis has set in and progressed from sixteen to twenty hours. She is lying on her face, and grass has dropped the blood into the lower portions of the body upon the ground. She is embalmed between 10 and 2 o'clock on Sunday, a reasonable amount of formaldehyde being used in the fluid which is injected into the veins, he body is interred. A week or ten days later she is disinterred. The stomach is normal. There is no mucous. This cabbage (exhibiting the specimen) is found, together with granules of undigested starch, the state of the cabbage corresponding with the state of he starch granules. Thirty-two degrees of combined hydrochloric acid are free hydrochloric acid is found. The pylorus is unopened. The small intestine for six *feet is empty. Suposing these statements* to be the facts, and combining them with what you know about the conditon of the organs—"would you predicate a scientific opinion as to how long after the meal she met her death, and as to how long before death she received her injuries?"

The witness at first did not want to express an opinion as to the time elapsing between the meal and death, but Attorney Rosser in a low tone asked the witness: "When did you quit work at the factory?" She answered that she quit in February.

"Wait a minute," said Solicitor Dorsey, "I'm not through, yet."

"I beg your pardon," said Attorney Rosser. "I thought you had finished."

"Also, to the solicitor, "I am going to ask you a question, and I want you to answer it until the judge tells you whether you can answer it or not. Are you acquainted with the general character of Leo M. Frank as to his relations with women."

Immediately there was an objection from Attorney Rosser.

Solicitor Dorsey replied.

Mr. Dorsey contended that the testimony of the defense's witnesses put in issue this specific phase of Frank's character.

JURY SENT OUT.

The jury was sent out.

Attorney Rosser insisted, to start on, that the state could not show anything but general character. "I thought," said he, "that your honor had ruled to that effect already."

Solicitor Dorsey replied by saying: "Your honor ruled that we could not show specific instances, and to that ruling we submit. This, however, is a different proposition. The statement by the defendant to the jury that he never had women in his office put that phase of his character directly in issue."

Judge Roan: "Have you got any authority?"

Solicitor Dorsey: "I don't need any authority, your honor."

Judge Roan: "I didn't ask you that. I asked you if you had any authority?"

Solicitor Dorsey: "I have none immediately at hand, your honor, but I believe I can be understood as submitting that we don't need any authority.

"Now, your honor" continued the solicitor, "while the jury is out I want to show by this witness that she saw Frank go into the dressing room on the fourth floor on one of the forelidays, and that no one else was in there at the time."

Attorney Rosser objected strenuously.

Solicitor Dorsey continued: "Certainly, your honor, we are entitled to show that one of the very witnesses of the defense, who testified that she knew of no wrong conduct on the part of the defendant and that she had never been guilty of any wrong conduct with him, was seen by this witness to go into the dressing room with him on the fourth floor."

Judge Roan "Are you offering this testimony in rebuttal to the testimony of the lady you speak of?"

Solicitor Dorsey: "Yes, sir, that's exactly the way we are offering it."

Attorney Rosser objected on the ground that the testimnoy of their witnesses, towit, the women who work on the fourth floor, was offered in rebuttal to the testimony of James Conley.

COURT ADMITS EVIDENCE.

Judge Roan: "I rule, Mr. Dorsey, that if you undertake to show a distinct crime, the testimony will not be admissible. But if you offer the testimony in contradiction to the testimony of one of the witnesses for the defense, I think you can put it in. Also, I am inclined to think you can show the defendant's character as to his relations with women."

Attorney Rosser met the ruling with the demand that before the solicitor could offer the testimony as a contradiction of the defense witness, the defense witness must first be put back on the stand by the solicitor for cross-examination. This demand was based on his contention that the defense witness had testified to connect in Frank's office.

"All right," said the solicitor. "Bring in Miss Rebecca Carson."

The jury returned to the court room.

Miss Griffin continued on the stand.

"Do you know the general character of Leo M. Frank as to his attitude toward women?"

"Yes, I do."

"What is it?"

"Bad."

Under cross-examination by Attorney Rosser:

"How long did you work at the pencil factory?"

"Two months."

"What floor?"

"Fourth."

"Whom did you know there?"

"The witness named several young women.

"What did you do when you left the factory?"

"I didn't work for two months, and then I went to the cotton mills."

"Where do you live?"

"84 Evans drive, Fort McPherson."

MISS CARSON RECALLED.

That concluded the cross-examination, and Solicitor Dorsey recalled Miss Myrtice Cato.

The solicitor asked Miss Cato if she knew Frank's general character as to his relations with women, and she replied "No." She was asked by Attorney Rosser where she works now. She replied, "Cone's drug store."

Upon cross-examination, she said she lives at 59 Tumlin street, and that she worked in the factory for over three years.

Mrs. R. M. Dunnegan was the next witness. She answered the solicitor's questions, saying that she knew Frank's general character and that it was bad. In reply to the question as to whether or not she knew of Frank's relations with women, she said no. The witness stated that she worked at the pencil factory two years ago for two or three weeks. At that time, she said, she was fourteen years old.

She was excused without cross-examination.

MRS. JOHNSTON TESTIFIES.

Mrs. H. R. Johnson, of Stonewall, Ga., was called. Mrs. Johnson said she worked at the pencil factory two months during 1910. She said Frank's general reputation was bad. Asked if she knew of his relations with women, she said "not very much." The court held that the solicitor could ask no further questions.

The defense cross-examined her only to the extent of learning that Stonewall, Ga., is on the Fairburn car line, and that the witness when at the factory worked on the fourth floor.

Miss Marie Karst was the next witness. She said that she worked at the factory on the second floor, two years ago. She declared that she knew Frank's general reputation and character, and his attitude toward women, and that they were bad.

Cross examined by Mr. Rosser, the witness stated that she works for the Nunnally-McCrea company, and that she lives at 136 Kelly street.

Miss Nellie Pettis was called. She declared that she knew Frank's general reputation and character and that they were bad. She testified that she knew of his relations with women and that they were bad.

The witness stated that she never had worked at the factory, but had gone there a number of Saturday's to get the money of her sister-in-law, who did work there. Once she saw Frank, she said.

Under cross-examination by Attorney Rosser, the witness testified that she lives at No. 9 Oliver street; that her sister-in-law is Mrs. Lillie Mae Pettis, and that her mother is a maker of boxes.

Mrs. C. T. Harrison, Mrs. Pearl Dobson and Tom Hardistock, were called, but none answered.

OTHERS GIVE SIMILAR TESTIMONY.

Mrs. Mary Davis was the next witness. She testified that she had worked in the pencil factory, and that she knew Frank's character, and that it was bad. His conduct with women also was bad, she swore.

On cross-examination by Attorney Rosser, she said she had worked at the pencil factory two months. She said that one of the very witnesses of the defense, who testified that she knew of no wrong conduct on the part of the defendant and that she had never been guilty of any wrong conduct with him, was seen by this witness to go into the dressing room with him on the fourth floor."

Judge Roan "Are you offering this testimony in rebuttal to the testimony of the lady you speak of?"

Solicitor Dorsey: "Yes, sir, that's exactly the way we are offering it."

Attorney Rosser objected on the ground that the testimnoy of their witnesses, towit, the women who work on the fourth floor, was offered in rebuttal to the testimony of James Conley.

COURT ADMITS EVIDENCE.

Judge Roan: "I rule, Mr. Dorsey, that if you undertake to show a distinct crime, the testimony will not be admissible. But if you offer the testimony in contradiction to the testimony of one of the witnesses for the defense, I think you can put it in. Also, I am inclined to think you can show the defendant's character as to his relations with women."

Attorney Rosser met the ruling with the demand that before the solicitor could offer the testimony as a contradiction of the defense witness, the defense witness must first be put back on the stand by the solicitor for cross-examination. This demand was based on his contention that the defense witness had testified to connect in Frank's office.

"All right," said the solicitor. "Bring in Miss Rebecca Carson."

The jury returned to the court room.

Miss Griffin continued on the stand.

"Do you know the general character of Leo M. Frank as to his attitude toward women?"

"Yes, I do."

"What is it?"

"Bad."

Under cross-examination by Attorney Rosser:

"How long did you work at the pencil factory?"

"Two months."

"What floor?"

"Fourth."

"Whom did you know there?"

"The witness named several young women.

"What did you do when you left the factory?"

"I didn't work for two months, and then I went to the cotton mills."

"Where do you live?"

"84 Evans drive, Fort McPherson."

MISS CARSON RECALLED.

That concluded the cross-examination, and Solicitor Dorsey recalled Miss Myrtice Cato.

The solicitor asked Miss Cato if she knew Frank's general character as to his relations with women, and she replied "No." She was asked by Attorney Rosser where she works now. She replied, "Cone's drug store."

Upon cross-examination, she said she lives at 59 Tumlin street, and that she worked in the factory for over three years.

Mrs. R. M. Dunnegan was the next witness. She answered the solicitor's questions, saying that she knew Frank's general character and that it was bad. In reply to the question as to whether or not she knew of Frank's relations with women, she said no. The witness stated that she worked at the pencil factory two years ago for two or three weeks. At that time, she said, she was fourteen years old.

She was excused without cross-examination.

MRS. JOHNSTON TESTIFIES.

Mrs. H. R. Johnson, of Stonewall, Ga., was called. Mrs. Johnson said she worked at the pencil factory two months during 1910. She said Frank's general reputation was bad. Asked if she knew of his relations with women, she said "not very much." The court held that the solicitor could ask no further questions.

The defense cross-examined her only to the extent of learning that Stonewall, Ga., is on the Fairburn car line, and that the witness when at the factory worked on the fourth floor.

Miss Marie Karst was the next witness. She said that she worked at the factory on the second floor, two years ago. She declared that she knew Frank's general reputation and character, and his attitude toward women, and that they were bad.

Cross examined by Mr. Rosser, the witness stated that she works for the Nunnally-McCrea company, and that she lives at 136 Kelly street.

Miss Nellie Pettis was called. She declared that she knew Frank's general reputation and character and that they were bad. She testified that she knew of his relations with women and that they were bad.

The witness stated that she never had worked at the factory, but had gone there a number of Saturday's to get the money of her sister-in-law, who did work there. Once she saw Frank, she said.

Under cross-examination by Attorney Rosser, the witness testified that she lives at No. 9 Oliver street; that her sister-in-law is Mrs. Lillie Mae Pettis, and that her mother is a maker of boxes.

Mrs. C. T. Harrison, Mrs. Pearl Dobson and Tom Hardistock, were called, but none answered.

OTHERS GIVE SIMILAR TESTIMONY.

Mrs. Mary Davis was the next witness. She testified that she had worked in

May Close State's Testimony Wednesday

(Continued from Page 4.)

briefly by Attorney Rosser.

"You say that was in the metal department?"

"Yes, sir."

"You were not in the metal department long, were you?"

"About two weeks."

"The other girls were there when Frank was talking to little Mary, weren't they?"

"Yes, sir."

"They were at work and you were at work, weren't you?"

"Yes, sir."

"You don't know what he was talking to her about, do you?"

"No, sir."

Attorney Rosser, in cross-examining these witnesses, spoke to them in kindly voice in striking contrast to the tone he used toward other witnesses.

MISS CARSON RECALLED.

Miss Rebecca Carson was called. She smiled at Frank when she took the stand.

Solicitor Dorsey: "Did you ever go into the dressing room on the fourth floor with Leo M. Frank?"

"No, sir, I never did!" emphatically.

"All right," said the solicitor. "Come down."

Miss Myrtice Cato was recalled.

"Now don't answer my question until the judge has you," admonished Solicitor Dorsey. "Did you ever see Miss Rebecca Carson go into the private dressing room on the fourth floor with Leo M. Frank?"

Mr. Rosser was on his feet with an objection, but before he could voice it the witness had answered "Yes."

Then followed a sharp and brief wrangle, with the result that Judge Roan, holding to his former ruling, let the answer stay in the record.

"How often did you see them go in there together?"

"AIN'T ALL I KNOW."

"I never saw it but twice, and that ain't all I know—"

"Wait a minute!" shouted Mr. Rosser. Then, having stopped the girl, in his kindly tone he asked: "When was that?"

"Some time this year."

"What time of day?"

"In the morning."

"Were other people there?"

"Yes, but I don't think they noticed it."

"We don't want to know what you guess. We want to know what you know. Do you know if they saw it?"

"No, sir."

Solicitor Dorsey: "How did you happen to see them?"

"I looked up the aisle. And that ain't all I saw either—"

"Wait a minute! Stop!" shouted Mr. Rosser again. The solicitor told the witness to come down.

SAW FRANK WITH MISS CARSON.

Miss Maggie Griffith was recalled to the stand. Replying to the questions of the solicitor, she testified that she knew Miss Rebecca Carson.

"Did you ever see her go into the dressing room on the fourth floor with Leo M. Frank?"

"Yes, sir! Three or four times."

"What time was it?"

"Sometimes it was in the morning, and sometimes it was in the afternoon."

"How long did they stay in there?"

"Fifteen to thirty minutes."

The defense objected, and the question and answer were ruled out.

Solicitor Dorsey: "Did you see them go in that dressing room?"

"Yes."

"Did you see them come out?"

"Yes."

Mr. Rosser: "Was that during work hours?"

"Yes."

"Were there any other women about?"

"Yes."

"Come down."

Solicitor Dorsey called for Miss Kitchens. She did not answer. The solicitor claimed to the court that she was a factory employe and had been subpenaed several days ago.

"Well, what have we got to do with that?" demanded Mr. Rosser.

"Nothing," said the solicitor, "but we want her here."

The court dispatched the sheriff to bring her to court.

STREET CAR INSPECTOR TESTIFIES.

Henry A. Hoffman, an inspector for the Georgia Railway and Power company, was called. He said he knew W. M. Matthews, a motorman, and that on April 26 and prior to that time Matthews was under him for thirty-seven minutes each day, from 11:30 to 12:07 o'clock. He declared that there was no such thing as a 12:07 1-2 schedule. He said Matthews' car was due at Broad and Marietta streets at 12:07 o'clock. Over the objection of the attorneys for the defense the witness stated that prior to April 26 he had been on Matthews' car when it cut off the Fair street car due at Broad and Marietta at 12:05, and that the Fair street car on that occasion was on time. Over the objection of the defense, the witness stated that several times he had compared watches with Matthews and found a variance of from 20 to 45 seconds, Matthews' watch being fast.

MATTHEWS RAN AHEAD OF TIME.

"Have you ever demerited Matthews for running ahead of schedule?"

"I called his attention to it twice that I know of."

"What is the custom regarding running ahead of schedule at relief time?"

"Well, they sometimes come in ahead of schedule at dinner and supper relief periods?"

Attorney Rosser cross-examined the witness.

"You don't pretend to know whether or not the car was on time that day, do you?"

"No, I don't know."

"Don't you demerit these street car men every time they are off of schedule?"

"No, we talk to them."

"When did you catch Matthews ahead of schedule the last time?"

"Some time in March."

"What is the longest time you ever caught him ahead of time?"

"Three minutes."

Attorney Rosser asked several questions on this point. The witness replied that he remembered catching Matthews only twice. He said he had known Matthews ever since he (the witness) had been an inspector. The witness was excused.

CONTRADICTS MATTHEWS AND HOLLIS.

M. Kelly, a motorman employed by the Georgia Railway and Power company, was called to the stand. He contradicted Matthews and Hollis ,the conductor of the car which Mary Phagan rode on April 26, regarding Mary Phagan riding with them around to Broad and Hunter streets that day. He testified that on April 26 at 3 minutes after 12 he was at Forsyth and Marietta streets and that he boarded the English Avenue and Cooper street car of which Matthews and Hollis were in charge and rode with them around the corner into Broad with them. He said that the car must have been four minutes ahead of time to arrive then. He saw the motorman and conductor relieved, and got on the car and rode around the corner with them. Mary Phagan was not on that car then, he said, after he got on. He testified that he knew Mary Phagan by sight.

Attorney Rosser cross-examined the witness.

Mr. Rosser strove to disconcert the witness by the use of rapid-fire questions.

"Do you remember when you looked at your watch yesterday?" he asked.

"I looked at it several times."

"Do you remember some specific time when you looked at it?"

"Yes, when I was coming into the center of town just before noon yesterday."

"Oh, yes, you always look when you are coming into town, don't you? It's your custom?" .

"Yes."

The witness said he could not remember whether he looked at his watch two weeks ago today, nor what time it was then.

"Why didn't you report this before?" asked Mr. Rosser.

"Well, I didn't want to get into it."

"You can't remember whom you saw on your car two weeks ago, can you?"

"No, sir."

TOLD STARNES TODAY.

"When did you tell the detectives about this?"

"I told Mr. Starnes this morning."

"Did you tell anybody else before that?"

"I think I did."

"Where had you been before you saw this car that day?"

"Well, I stood near Bread and Marietta streets for several minutes, and then I walked up to Forsyth."

"Where did you go on the car?"

"I went to Alabama and Broad streets. I wanted to get a car and go out and get my mother and bring her down to the parade."

"Do you remember anybody else on the car?"

"No, only the relief crew?"

"Did anybody get on the car when you did?"

"Yes, one or two. I waited for them."

"Do you remember how they looked, how they were dressed?"

"No, I don't."

"Did any passengers get off the car?"

"I don't know."

"Then you remember four months afterwards, looking at your watch that day at 3 minutes after 12 o'clock?"

"Yes, because I wanted to get the College Park car and go out to my mother's and take her to see the parade."

"What is the schedule on the College Park car?"

"It runs every ten minutes."

The witness was excused.

CAR OFTEN AHEAD OF SCHEDULE.

W. J. Owens was the next witness. He is a motorman who has had among other routes, Route No. 8, which is the route from White City to Howell station. He testified that this car is due at the corner of Marietta and Broad streets at 12:05 or 2 minutes ahead of the Cooper Street-English avenue car. He testified that he did not remember seeing the Cooper Street-English avenue car on April 26, but that he has known it to come into town ahead of his car —sometimes as much as 2 minutes ahead of his car, which would put it in town 4 minutes ahead of its schedule.

Mr. Rosser asked him a couple of unimportant questions, and he was excused.

L. F. Ingram, a street car conductor, was the next witness. He testified that he lives in the western part of the city, and comes into town from his home on the Cooper Street-English avenue car. He testified that he came to town on that car on April 26, but that he does not recall what time it was. He testified that he has seen that car ahead of its schedule sometimes as high as four minutes. He testified that he has also known it to arrive in town behind time.

Attorney Rosser: "You've seen it come in behind time as well as ahead of time, have you?"

"Yes, but I've seen it ahead of time more often than I've seen it late."

"They punish you for coming in ahead, don't they?"

"Yes. They punish you for coming in late, too."

"Are you sure they punish you for coming in late?"

"Yes, if you can't make a run they take you off of it. That's what I call punishment."

Miss Mamie Kitchens was the next witness. She testified that she works on the fourth floor of the pencil factory and has been working there nearly two years. She testified that she was there on that floor yesterday, and that she had not been put on the stand as a witness for the defense.

Asked whether any other girls on the fourth floor had not been subpoenaed by the defense, she stated that she knows two, and mentioned the names of Miss Eva Jones and Miss Howard.

Asked if she was acquainted with the general character of Leo M. Frank prior to April 26, she said she did not believe she could testify; so on this point the solicitor excused her and immediately took up another line of inquiry.

FRANK OPENED DRESSING ROOM.

In response to his questions, she testified that she knows Irene Jackson and Miss Mayfield; and that she remembers having been with these two girls in the dressing room on the fourth floor of the pencil factory when Frank came and opened the door without knocking and put his head in.

FRANK GRINNED AT GIRLS.

She testified that Miss Jackson was undressed at the time; that Frank grinned and remained solong in the door that Miss Jackson exclaimed, "We're dressing, blame it!" "

She was cross-examined briefly by Attorney Rosser.

"Didn't he ask you girls whether you had any work to do?"

"Not that way, he didn't."

"Yes, I know, he doesn't talk in the same tone of voice I do. But what I want to know is whether he asked you this question, or something very nearly like it: 'Haven't you girls got any work to do?'"

"Yes, sir, he asked us something like that."

"What time of day was that?"

"I can't say what time of day it was."

"Was it during work hours?"

"Yes, it was during work hours, but we weren't at work because there wasn't any work for us to do."

"Ain't you mistaken about Miss Jones not having testified?"

"I've only got her word for it. That's all I know."

"Did Miss Jones work there before April 26?"

"Yes, sir."

"Now, I'm going to ask you a question that he have asked all of the ladies on the fourth floor who have testified. Did you ever, between July, 1912, and the first Saturday in January, 1913, inclusive, go to Mr. Frank's office for any improper purpose?"

"No, I never went there in my life for anything except to get some money on my time."

The witness was excused and court adjourned at 12:50 until 2 o'clock.

COMFORT WITHOUT EXTRAVAGANCE
HOTEL WOODSTOCK
43d STREET, NEAR
TIMES SQUARE, NEW YORK
A SELECT TRANSIENT HOTEL, CENTRALLY LOCATED, FOR SOUTHERN GENTLEMEN AND THEIR FAMILIES
365 ROOMS 270 BATHS
EUROPEAN PLAN ONLY
ROOM WITH BATH, FOR ONE . . $2.50 TO $3.00
ROOM WITH BATH, FOR TWO . . 3.50 TO 4.00
WIRE FOR RESERVATION, OUR EXPENSE

Now Well After Using Eckman's Alterative

The makers of Eckman's Alterative, which is doing so much good for Lung Trouble, are continually in receipt of wonderful reports of recoveries brought about solely through the use of this medicine. Investigate the case of this writer, who used Eckman's Alterative and who is today enjoying good health:

421 Second Ave., Aurora, Ill.

"Gentlemen: Pardon me for not writing sooner, but I wanted to see if I would stay cured. I can now truthfully say I am perfectly well. I have no pain, no cough, no night sweats, no hay fever. Since a child of two years I have been ailing with lung trouble, which grew worse as I grew older. At the age of fourteen the doctor said if I could not be sent south I would surely die of Consumption. Every winter I would be sure to have either Bronchitis, Pleurisy, Pneumonia. I had Typhoid-Pneumonia one time. I had catarrh of the stomach and bowels and had Hay Fever for the last few years, but have not anything of the kind this year. I will answer all letters sent to me, asking a history of my case from suffering with lung trouble."

RITTA PLATH.

(Affidavit.)

(Six years later reports still well.)

(Above abbreviated; more on request.)

Eckman's Alterative has been proven by many years' test to be most efficacious in cases of severe Throat and Lung Affections, Bronchitis, Bronchial Asthma, Stubborn Colds and in upbuilding the system. Does not contain narcotics, poisons or habit-forming drugs. For sale by Jacobs' Pharmacy, and other druggists. Write the Eckman Laboratory, Philadelphia, Pa., for booklet telling of recoveries and additional evidence.—(Advt.)

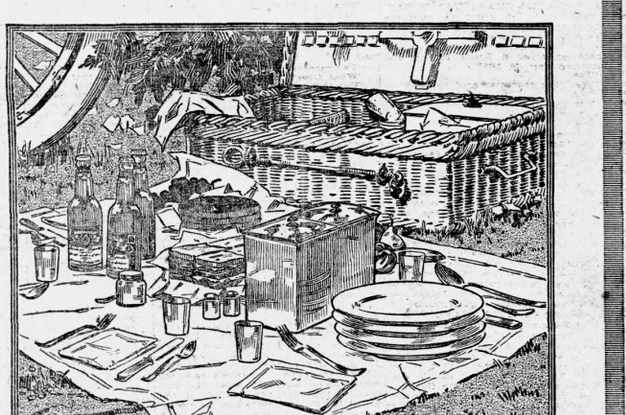

THE *cool* lunch for *hot days.*
Serve it in the country. Take the motor car, the family, a friend or two, some sandwiches—and

Budweiser

7,500 Employes to Make It

The Anheuser-Busch main plant and branches give employment to 7,500 people.

The main plant covers 142 acres, equal to 70 city blocks. There are 110 separate buildings, a city in themselves.

Hundreds of visitors every day go through with guides to inspect this immaculate institution.

One cannot see it without the conviction that quality is an Anheuser-Busch rule.

Anheuser-Busch, St. Louis

The Largest Plant of Its Kind in the World

Some of the Principal Buildings

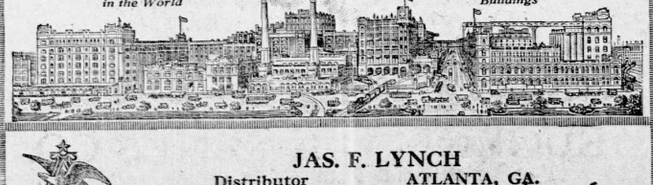

JAS. F. LYNCH
Distributor ATLANTA, GA.

"Identification Coin" Saves Time in Shopping.

M. RICH & BROS. CO.

Dresses That Demand Attention and Defy Description

Three Groups of Loveliness

We can't even attempt to illustrate these dresses—the styles are so delightfully new and varied. They are the kind that challenge duplication and then come off victorious.

We don't need these dresses any longer—though you will. Our plans for fall have to begin several months before yours do. Then we have one idea—a clear-away of all summer stock, regardless of prices. This is why we have unusual bargains in our prettiest, daintiest summer dresses—the ones we purchased late in the season, and which carry the newest style features.

$10.75 for Dresses Formerly $25 to $39.50

Dressy styles, for rather formal occasions, and simple afternoon frocks. Many crepes, both figured and plain, and nets.

$6.75 for Dresses Formerly $15 to $25.00

Cotton voiles, white crepes in fancy weaves—some with figured crepe coatee effects—and dainty lingerie frocks.

$3.85 for Dresses Formerly Priced up to $6.50

Serviceable, pretty linens, cotton voiles and crepe coatee dresses. The comfortable, all-together styles, which can be slipped on in a minute.

More Ready-to-Wear Opportunities

Coats at Half Price

The coats which you like to slip on when evenings grow cooler—the coats which are best for sports and motoring—coats which the traveler needs.

Linen coats. Graceful, simple styles, suitable for motoring or traveling. Every coat in stock at half price.

Red flannel and checked coats. Excellent for sports or for the college girl. Exactly half price.

Ratine coats. The short, popular ratine coats which have been a summer accessory, now become a fall necessity.

100 White Wash Skirts 78c

Cleverly Tailored Skirts In Simple Styles, 78c.

Indispensable for the "what-shall-I-wear" season. Are in great demand at $1.00 to $2.19, but do not go fast enough to satisfy our impatience.

(Ready-to-Wear, Second Floor.)

We Know this Is All Good Furniture

We advertise so that you may know it too and then learn of the saving which our semi-annual furniture sale affords. We quote comparative prices to show just how much you can save by buying furniture in August—the month we set apart for our summer sale of furniture. Reductions from 10 to 50 per cent will be observed on every tag in our big fourth floor apartment.

Brass Bed Special $15

An elegant brass bed, just like cut except that it has six fillers and the pictured bed has five. Two-inch posts, medium fillers, 62 inches high at headboard and 40 inches high at foot. Equipped with best brass castors. Unusual value at... $15

Very Special Value in 3-piece porch bed

Headboard, footboard and springs to form complete bed. In 3 feet and 3 feet 6-inch sizes, $7.50.

Rolled edge cotton mattress to fit, $5.00.

Complete bed with mattress, $12.50.

Other Brass Beds at Low Prices

	WAS	IS
1 Solid Tubing Brass Bed	$40.00	$30.00
1 Slightly Damaged Brass Bed	25.00	18.50
1 Satin Brass Bed	25.00	19.00
1 Brass Bed	28.50	23.50
1 Brass Bed (All above have 2-inch posts.)	22.50	18.50
1 Square Post Brass Bed	48.00	35.00
1 3-Inch Post Brass Bed	35.00	25.00
1 3-Inch Post Brass Bed	42.00	35.00
1 3-Inch Post Brass Bed	33.50	25.00
1 3-Inch Post Brass Bed	37.50	30.00
1 2-Inch Post Solid Brass Bed	40.00	30.00
1 2-Inch Four-Poster Brass Bed	30.00	25.00
1 Four-Poster Brass Bed	32.00	25.00
1 Four-Poster Brass Bed, square rod across top	30.00	25.00
1 2-Inch Square Post Brass Bed Slightly Damaged	55.00	42.00
2 Very Handsome Square Post Single Brass Beds, per pair	120.00	85.00
1 Child's Brass Crib	33.50	28.50
1 Child's Brass Crib	30.00	25.00
1 Child's Brass Crib	25.00	22.00
1 Child's Brass Crib	22.50	20.00

Unusual Value, $16.50

1 dull finish mahogany colonial dresser. Dust-proof bottom. 44 inches wide, with 24x30-inch mirror. Could not be duplicated at this price anywhere.

Best Value Ever Shown In Atlanta.

Solid Mahogany Bedroom Suit with following pieces:

Dresser, August price $45.00
Chiffonier, August price $35.00
Toilet Table, with triplicate mirror, August price $37.50
Four-Poster Bed, August price $33.75
Sold separate or in suit.

Other Good Values in Bedroom Furniture

	WAS	IS
1 Odd Circassian Walnut Dresser	$45.00	$35.00
1 Circassian Walnut Princess Dresser	31.50	25.00
1 Odd Circassian Walnut Toilet Table Colonial Scroll design	36.50	26.50
1 Mahogany Veneer Dresser, Colonial Scroll design	27.50	20.00
1 Mahogany Veneer Dresser	45.00	30.00
1 Odd Solid Mahogany Chiffonier, very handsome, with crotch Mahogany veneer drawers	95.00	48.00
1 Old Ivory Enamel Dresser	36.00	30.00
1 Four-Poster Bed to match	37.50	22.00
1 Chiffonier, to match	26.50	23.00
1 Toilet Table, to match	18.00	15.00
1 Rocker, to match	7.00	5.00
1 Chair, to match	7.00	5.00

(Sold separate or in suit.)

Rich's Special

50-lb. Felt Mattress, art ticking, in any color $10.00
Guaranteed Box Spring, to match.. $12.50

A Ribbon Shower

Through Which the Sun Shines

A rainbow—a flower bed abloom. A ribbon vogue must bring the most wondrous designs, and here they are. The ribbons, moreover, are made for the demands. You need not wish for uses for these gorgeous Roman stipes, Cubist designs on gold backgrounds, Tartan plaids, Chinese, Egyptian, Persian and cashmere designs. Sashes will adorn the new gowns in profusion; the ribbon trimmed hat is a certainty. So extensive will be this use of ribbons during the coming season that even plain ribbons are included. Mostly 7 and 9 inches wide. All colorings. The yard, $1 to $2.25.

Pretty Ribbons

At 33c

These are regular 50c ribbons. Beautiful Futurist patterns and dainty floral designs. Fresh, unsoiled ribbons worth double the price... 33c

(Main Floor, Right.)

Keep Baby Well and Happy

Let him take his daily airing in a comfortable baby carriage

Babies need fresh air. When they lack it they cry and grow unhappy. The luxury of one of our nicely upholstered, easy-riding baby carriages could be described by baby himself. His coos of delight when he goes "bye-bye" tell the story. Baby knows what is good for him—plenty of fresh air in a carriage as fine as if he were of the royal blood. The little legs and feet rest and the little spine is scientifically supported. We have baby carriages and go-carts of several makes:

Bloch Reed Pullman—roomy and comfortable—have adjustable cushions, reclining back and adjustable foot well. Lined with best grade soft plush. Brown or natural finish; 30 styles. $19.75 to $50.

Bloch English Perambulator—aristocrat of baby vehicles—made with reed and wood sides, upholstered with best leather cloth, finished in French gray, blue, green and natural reed; 10 styles. $25 to $50.

(Annex, Main Floor, Right.)

Sidway Go-Carts—guaranteed for two years—the little fellows enjoy this cart and the ample hoods afford shelter from the sun's rays or a sudden shower. $15 up.

Go-Carts—Many kinds and many prices. All with hoods and rubber tires. $3.39, $5.00 and an especially fine one, which sold for $13.75, now $8.95.

Collapsible Sulky—Convenient and comfortable. Folds compactly in one motion. Especially adapted to the needs of the toddler, who has not acquired a marathon record. $3.98 to $6.95.

M. RICH & BROS. CO.

The Atlanta Journal.

ATLANTA, GEORGIA.

Journal Building, 4 North Forsyth Street.

Entered at the Postoffice in Atlanta as Mail Matter of the Second Class.

Daily, Sunday, Semi-Weekly.

JAMES R. GRAY, President and Editor.

TELEPHONES:

Circulation Department .....40 and 2003
Local and News Departments 546

For all other departments, ask for Journal's exchange—Main 2000.

This is the day Missouri sets out to show those good roads.

At any rate, we'll beat Birmingham in that pennant race.

When it comes to Thaw, Canada believes in reciprocity to the extent of returning him.

Fulton's Significant Tax Gains.

Whoever is looking for evidences of prosperity and the true tang of business cheer has only to turn to the tax digest of Fulton county. Fulton's property valuation for the year 1913 amounts *to one hundred* and twenty-two million, one hundred and ninety-eight thousand, one hundred and fifteen dollars—an increase *over 1912 of ten million*, eight hundred and twenty-three thousand and eighty dollars.

Mere figures, however large or explicit they may *be, are but coldly expressive* of the conditions on which they are based; but when we compare the tax gains of Fulton with those of the remainder of the State, we have a keener insight into the significance of this county's record. The aggregate increase of the one hundred and thirty-seven other counties which have made their 1913 tax returns to the comptroller general is a little more than fourteen millions, that is to say an excess of only some three and a quarter million dollars over Fulton alone.

Sixty-seven of these counties showed an aggregate loss of six million, two hundred and seventy-four thousand, six hundred and ninety-three dollars, so that the net tax increase of all the one hundred and thirty-seven counties is considerably less than Fulton's increase.

The increases in this county, however, are not to be considered from a purely local point of view. They betoken, to be sure, extraordinary development in the immediate territory from which they are derived; but they are also indications of energy and growth throughout the State and the larger public income they assure will redound to the welfare of Georgia in its entirety. Fulton county is prospering with the State and its own steady and rapid strides are a quickening and enriching influence for all the commonwealth.

The outlook for the State's treasury is becoming *continually brighter. While sixty-seven counties*, among those thus far reporting, show decreases in tax returns, seventy-one show encouraging gains; *and it is expected that the aggregate increase over* 1912 will exceed twenty million dollars. This, together with the more business fiscal system adopted at the recent session of the Legislature, *should* go far towards relieving Georgia of the embarrassment she has suffered through the discrepancy between her income and her needs.

It is getting on to persimmon harvest time.

In any event, President Wilson will hardly be called on to settle the Thaw case.

Not even veritas could offer any better operation of government than we now have at Washington.

Hopes for Mexican Peace.

There is at least one hopeful circumstance in the Mexican befuddlement; Huerta is still listening to John Lind's good advice.

Despite the discomforting reports in the earlier part of the week, negotiations looking to a peaceful settlement of the revolution continue; and so long as diplomacy keeps on its feet there is room for encouragement.

True, every hour's delay makes the situation more serious in some respects, for there is an insistent demand that something definite be done to put an end to Mexican savagery; and there are certain fiery, loquacious gentlemen in Congress who ignore the fact that even delay may lead to constructive results.

But viewed in its entirety, the Mexican affair is more reassuring than it has been for weeks past. *For one thing, the Lind mission has proved thor*oughly satisfactory so far as it has gone. The wild threats of the Huerta regime to treat the President's special envoy with indignity or at best with cold indifference have faded to nothingness. Subsequent rumors that Huerta had demanded immediate recognition of his government and that he would sever all diplomatic relations with the United States unless such recognition were granted have proved empty. Far from being ignored or insulted, Mr. Lind has been cordially received and it would seem, too, that his presentations are being duly considered.

Evidently there is friction within the Huerta cabinet; otherwise there would be no such conflict or orders and reports as the past five days have brought forth. Maybe Huerta's own purposes are in conflict.

But the important fact remains that he is still in a receptive, teachable mood. Our Government's efforts for peace have certainly not failed; wherefore they have a chance yet to succeed.

The less account a dog is the more a woman likes it.

Many a girl who thinks she is pretty is unable to prove it.

The Conviction of Tammany.

One of the most remarkable and ch.racring aspects of the political hubbub in New York State is the fact that the whip of public condemnation falls not upon William Sulzer, the impeached Governor, but upon his accusers, the Tammany pack. The majority of people are not so much concerned over the guilt or innocence of the defendant as over the corruption of Boss Murphy and his gang. The conviction and punishment of an executive who may have fallen into grave errors and evils is but an afterthought in the popular demand for righteous vengeance upon Tammany itself.

The situation appears all the more extraordinary when one reflects upon the serious charges that are lodged against the Governor, and the seemingly formidable evidence behind them. He is accused of having appropriated campaign funds to his personal use, employing them in Wall Street speculation. A scandal like this, if it bore the faintest tinge of truth, would ordinarily serve to crush any official and to harden the public mind against any impulse of sympathy. Yet the rank and file of people in New York State and the country over evidently feel that whatever Sulzer may have done, however crooked his course may have been, his record at its worst is saintly beside that of Boss Murphy and Tammany Hall.

Indeed, the very fact that the Governor has been assailed by Tammany is considered to his credit. *This does not show a very discriminating sense of* justice in respect to the alleged wrongdoings of Sulzer, but it does reveal an intense and wholesome *hatred of the political machine.* Popular sympathy for Sulzer springs from the knowledge that Tammany has made him its victim simply because he refused to do Tammany's will. Had he not fought for direct primaries, which would have meant the overthrow of the ring, and declined to follow Murphy's bidding, he would have remained unmolested, regardless of how he might have misgoverned the State.

It is distinctly to the credit of the public mind that it has gone to the heart of this situation, realizing that, though Sulzer be guilty, the really dangerous criminal is not he, but his hypocritical accuser. Tammany may destroy the Governor, but at the same time it has loosed an avalanche for its own destruction.

Maybe Huerta is trying to be one of those last liners himself.

Canada has deported Thaw back into the United States and vaudeville.

Thaw has been made to realize that the way of the affinity killer is hard.

Pure Milk for Georgia.

The plan of State Chemist Stallings to make a comprehensive investigation of the public milk supply in Georgia will enlist widespread and merited approval. There is perhaps no health menace more insidious than that of impure milk. The larger cities have the incentive and the means to conduct inspections of their own, but in many towns and in rural districts this important matter is sorely neglected. A thoroughgoing campaign of inquiry and education, followed by a vigorous enforcement of the State's pure food laws in this regard, should go far toward reducing typhoid and other diseases, and especially toward lessening the rate of infant mortality.

That there is urgent need for such a movement is shown by the result of the comparatively few tests already made. It seems, according to specialists, that ordinarily the bacterial count in milk should not run higher than a hundred thousand to a third of a teaspoonful, but some of the samples of milk exam*ined by the State department have* shown a bacterial count as high as twenty-two million. While laymen cannot fully appreciate the significance of such experiments, it must be *evident to everyone that public* interests demand such an investigation as the State chemist will inaugurate.

In Atlanta and Fulton county well *conducted* movements to safeguard the milk supply and also to improve the quality of milk have been undertaken, and the results are distinctly gratifying. Indeed, the fact that Atlanta ranked first among all American cities, according to the latest census reports, in the reduction of the death rate among infants is ascribable largely to the city bacteriologist's watchfulness over the production and distribution of milk. It is clear, however, that in Atlanta much remains to be done in this connection; and in other communities, where no organized effort of this character has been made, the work should begin without further delay.

It is particularly gratifying that the State has taken up this task, for it is one that requires activity at once centralized and far-reaching. The peril of *impure milk* is a common peril to all the households of Georgia that are dependent upon a public milk supply. The State department of chemistry deserves, and will *doubtless receive, the people's* hearty cooperation in the great service it plans to perform.

The more things you attempt to do the fewer you will accomplish.

Even a puny little man has strength sufficient *to raise objections.*

He is a smart man who only makes mistakes at the other fellow's expense.

A woman is awfully disappointed when her worst suspicions fail to come out.

A man seldom realizes how many friends he hasn't got until he runs for office.

Lucky is the summer girl who has a wrinkle proof bathing suit and a waterproof complexion.

A girl is never contented until she acquires a husband. After that her discontent may become chronic.

OUR DAILY BREAD

VIII—ITS CHEMISTRY

By Frederic J. Haskin

The preparation of no other article of food so closely resembles a chemical laboratory experiment as does *the mixing, leavening and baking of bread. To make* bread is, in point of fact, a most complicated chemical operation, although millions of housewives for hundreds of years have made bread in utter innocence of the existence of the science of chemistry. This lack of knowledge, however, was not an advantage and, although some of us continue to sigh for the good old-fashioned days, the substitution of the chemical laboratory for the haphazard kitchen has wonderfully improved the art of bread making.

* * *

The chemist has made a number of discoveries with respect to bread which oppose many time-honored beliefs. In the first place, fine white bread contains the highest amount of nutrition instead of the lowest as has been supposed. Accord*ing to a number of department of agriculture tests*, the amount of energy, as expressed in calories, which 10 cents will buy is greater in bread than in most other foods. Eggs are given as 385 calories, beef at 410, mutton at 445, milk at 1,040, pork at 1,035, cheese at 1,185, rice at 2,025, potatoes at 2,950, beans at 3,040 and wheat flour at 6,540 calories. In cooking potatoes, beans and similar foods a considerable quantity of water is used and retained in the cooked food when served. When equal weights of food are taken bread stands highest.

* * *

Wheat flour loses a considerable quantity of its calorific value in being baked into bread so that the value of bread as a food amounts to only 2,400 calories at present, which is greater than that of eggs, milk, cheese, beef and several other articles believed to have great value in food nutrition. How to lessen the amount of waste in the baking process so that bread may retain a still higher nutritive value, is a problem now receiving the attention of a number of the skilled scientific chemists of the world. Experiments looking *toward this end are constantly being made with en*couraging results.

* * *

The loss of solid matter during the baking process is due to the conversion of part of it into volatile substances, and their evaporation during the baking. In the experiments made at the Minnesota and New Jersey experimental stations it has been decided that 1.5 to 8 per cent of nutrients in the flour are lost in *this way.* A small portion of fats are lost, probably being made volatile by the heat of baking. The greatest loss is found to be in the carbohydrates. In some of the tests great care was taken to prevent this loss in the baking process and yet it amounted to 1.68 per cent. When less care is taken, of course, the loss must be much greater. Part of these losses are recognized as inevitable and the superior lightness, flavor and keeping qualities of a well made loaf of yeast bread must compensate them. The art of producing a perfect bread, however, includes reducing the waste to a minimum. The fine art of producing the best and most nutritious loaf of bread depends upon allowing *the fermentation and the baking to continue just long* enough to avoid sugginess and heaviness an dnd no longer.

* * *

The chemical composition of the best grade of flour, from which most raised breads are made in this country, and of the bread including the different ingredients usual in its composition, has been analyzed by Prof. Harry Snyder, of the Minnesota State university. The flour alone contains 10.11 per cent water, 12.47 per cent protein, 0.86 fat, 76.09 carbohydrates and 0.47 ash mineral matter). Bread made from flour and water contains 36.12 per cent water, 9.45 protein, 0.40 fat, 52.70 carbohydrates and 0.32 ash. The bread made from flour and water and a little lard contains more water and fat and less protein, carbohydrates and ash. When the bread was mixed with milk instead of water it contained more protein and fat but less carbohydrates than that mixed with water.

* * *

The increase in the proportion of water in bread over the amount in flour is, of course, explained by the water added to the flour in mixing the dough as is also the increase of fat and protein by the addition of lard and milk. It is estimated that the alcohol generated by the yeast plant must amount to fully 1 per cent, although no trace of it can be found in the bread after baking. Part of the starch in the crust has been changed into dextrin, while that in the crumb of the loaf has become gelatinous. The gluten has taken definite shape and has hardened or coagulated in *a manner similar to the white of an egg, although to* a less degree.

* * *

The character and quality of the bread depends largely upon the proportion of gluten in the flour, since that is its most important ingredient. The modern chemist has discovered that gluten itself is not a simple protein compound, but is composed of two other compounds glutenin and gliadin. In testing flours it *is found that not only does the proportion of gluten* differ in relation to the other ingredients of the flour, but also the proportion of the two other compounds in the composition of the gluten itself. For this reason two flours which contain the same amount of protein compound may produce entirely different results, because of the different composition of these proteins. The gliadin is the gelatinous substance or glue which holds it together while the glutenin is the medium to which the gliadin adheres. Sometimes flours which have a large amount of gluten and other proteins will not make good bread because there is not the correct ratio in the composition of the gluten. If it contains an excess of gliadin the dough is soft and sticky. If the gliadin is insufficient the dough will lack elasticity.

* * *

Experiments have been made to show the relation between the composition of the gluten and the quality of the bread. Bread has been baked with flour from which all the gliadin has been removed. The dough was not sticky but felt like putty and broke apart in the same way. The yeast forced it to expand *slightly* when first placed in the oven, but the loaf broke apart at the top and decreased in size. After it was baked, it was less than half as large as a loaf made of the same weight of normal flour. It was as heavy as the same quantities of rubber and decidedly inferior in every respect as a bread product. Removing part of the gliadin produced almost the same result as removing all of it and when an equal amount of normal flour was added to a flour *from* which the *gliadin had* been removed, the bread was slightly improved.

* * *

These experiments proved the possibility of blending wheat to produce certain results. The increased quantity of durum wheat being raised provides a commercial economy by using it to blend with the weaker flour. Durum wheat contains more crude gluten and the dough made from it is sticky and hard to handle. White western housewives *sometimes* have been able to produce fair bread from it, the bread product is improved by its being blended with other wheat. Bread flour requires a stronger proportion of gluten than do biscuits, cakes and other products used with baking powder. It is the softer or weaker flours used for this purpose, which by blending with durum and other stronger flours, will produce the ideal flour for raised bread.

Out of the Mouths of Babes

Teacher—Mable, in making your "Ts" you have omitted something. What is it?

Little Mabel—Oh, I for got to put eyebrows over them.

* * *

Mamma—I'm sorry you and your little sister quarrelled over the oranges, and that your cousin James had to interfere. Whose part did he take?

Small Tommy—Part, nothing! He took the whole orange.

On Seeing What We See

(Chicago Tribune.)

Observation ought to be a simple process. Here are two good eyes. There is the object. Why should seeing things be so difficult?

But it is. Between the retina and its prey all sorts of traps intervene while reality escapes.

It is the mind that chiefly defeats us, cheating the usually honest servants nature has given us in the senses to report upon the world we live in. We never see what we see. We are always seeing what we think.

It ought to be easy, for instance, to see novel objects honestly, freshly. But it isn't. Even there the mischievous mind slips in a memory, a convention, a prejudice to divert and distort the straight rays of reality.

An amusing illustration of this is given in an article in the London Daily Mail, purporting to describe the American types seen on the streets of London during the season of "invasion." This observer, instead of looking freshly at the invaders, immediately puts up a series of conventions between his eyes and the fact and produces *the following:*

There cannot, however, be much doubt about that sharp, ascetic, rather shriveled little woman with eyeglasses. She surely must hail from New *England. And if you see an American girl with a* buoyant freshness and elasticity of face, figure, and movement, you probably will not be far wrong in ascribing her to the south. When the freshness turns to gaucherie and the elasticity to something like a sprawl, the odds are that you are in the presence of Chicago. And when all is "correct" and circumspect and subdued to an almost European neutrality, it is a fairly safe guess that New York stands before you.

Probably the supposed "ascetic" New Englander came from Jackson, Miss., or Salina, Kan.; the buoyant "southerner" from Duluth or Eastport, Me.; the *sauche sprawling Chicagoan from Boston or San* Francisco, and the "correct" and "circumspect" New Yorker of "European neutrality" from Keokuk, Iowa, or Peru, Ind.

That there are certain regional types in the great territory of the United States is, of course, true, but they are not the conventionalities adopted from his reading by this observer, nor are they easy generalities which any one may make and rely upon. To discover them one needs to clear one's eyes from literary conventions, and one needs a wider and more acute acquaintance with the American scene than most English reveal.

There *was a time when no American book* was acceptable to English criticism unless it resembled Bret Harte, and all American life was in the image of Buffalo Bill and his wild west. The complexity and variety of American life are now somewhat more generally realized, but the tendency to "see" us through conventions such as this observer of the Daily Mail so naively relies upon is as yet strong.

How to Break an Engagement

(Chicago Inter Ocean.)

LONDON.—What kind of letter should a man write in breaking off his engagement in order that the damages, should the case come into court, be not too enormous?

It has been held that the letter to the unsuspecting bride-that-is-not-to-be should be so couched that some of the blame, at any rate, for the breaking off of the engagement is put upon the woman.

"It is very rarely that you get a letter in which the writer says that he is to blame; definitely acknowledges the engagement, and is sincere in stating that he still loves the girl," said a barrister who has had much experience in breach of promise actions.

Here are some model letters, supplied by this barrister, which show how a man can break off an engagement with some chance of avoiding enormous damages.

Such a man could write to the girl who had had his affections:

I have been thinking very seriously of our position, and especially my own, lately. There seems no prospect of my being able to provide a home for you for a good many years, and though my affection for you is unchanged I feel it is not fair to you to keep you waiting hopelessly, and that it is better and wiser for us both, to consider *our understanding at an end.*

A favorite excuse is incompatibility, and the model marriage wrecker would then be couched as follows:

I think you feel as I do, that the present state of affairs cannot go on. Of late there has been nothing but scenes every time we meet. If it is to be like this in the future, the prospect is an impossible one.

These constant scenes and recriminations have upset me so much that I am driven to the conclusion that we are utterly unsuited for each other, and that it is better to realize *our mistake* before it is too late. You cannot claim that a great part of this situation does not arise from your own fault.

Again, a man may suggest that his income does not rise and is insufficient to keep the girl in the way to which she is accustomed. Then he would tactfully write:

I have been trying to write this letter for some *time, but have never been able to.*

What can I do? You say I am putting off our marriage and don't love you, but be reasonable. You know I have my mother to keep, and I must live and dress so as to keep up appearances, and it takes all my salary to do this.

You say you are willing to live on a little, but I could never marry until I was able to keep a wife as she should be kept. Things may change for the better soon. I hope and pray they will, but until they do we must go on as we are unless you think it better to end it all.

HOO'S HOO

BY JOHN W. CAREY.

Who stuck around that White House burg for years and years and years and never got a mention from its well-known gazeteers? Who one day took a notion he would spring his letter files, and now whose name's a household word for miles and miles and miles? Who holds the belt for having been within a span acclaimed a liar oftener than any other man? Who's got old Ananias beat and Dr. Cook forsooth (or some of our p. c.'s themselves are toying with the truth)? Who's had the funs off pulling off, at that, a nifty stir among the kings in Washington? Why, Colonel Mulhall, *sir.*

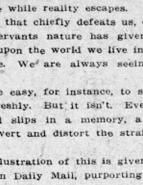

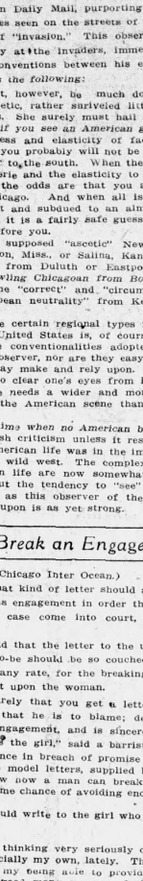

AISCHROLATREIA

BY DR. FRANK CRANE.

(Copyright, 1913, by Frank Crane.)

Aischrolatreia is a word used by Frederic Harrison, and his definition of it is "the worship of the ugly, the nasty and the brutal." The human *soul has its* laws as fixed as the laws of the human body. Feed the body enough alcohol and you will get delirium tremens. Feed the soul enough sensual emotion, and cultivate it with introspection, and you get aischrolatreia.

Any emotion is bad, but emo*tional egotism is poison.*

The best part of life is feeling, but it is always the best things that are most liable to excess. Beyond a certain point enthusiasm becomes madness, love becomes perversion, and the taste for beauty becomes the taste for the hideous. Even in *religious emotion this is true.* As Charles H. Spurgeon said: "Excessive spirituality is akin to sensuality."

The antidote to toxic emotion is work, accomplishment, activity. Where one has no task, no pressure of duty, the soul rots. It is the idle class that is the dangerous class, because having no work the soul gives itself over to the search for new sensations. This is as bad as taking opium, cocaine or whisky.

The first buds of passion in the soul are the most exquisitely beautiful of all human experience. Give yourself over to the pursuit of passion, however, and your end will be the most horrible torture conceivable.

Cubism and Futurism in art are the results of unrestrained love of beauty; they are that *hideousness* into which egoistic emotional drunkenness leads. After awhile the art drunkard finds no satisfaction in the simplicities of nature; nothing but the distorted can arouse him, just as after awhile the victim of alcoholism has no taste for beer or honest wine, but must have absinthe, mescal or vodka.

It was because of the cumulative danger of pleasure, when followed solely, that the Puritans sought to prohibit it. But the master word of morality is not prohibition; it is self control. Life needs love, beauty, laughter, and its measure of rational inebriation. Without these the soul hardens. Yet with these, and without self control, the soul *fevers and decays.*

To law of life is not "Never!" It is "Never too much!" This was the motto of Socrates.

A good example of the danger of over-emotionalism is found in the poet Baudelaire. He gave himself up to feeling and to analyzing the emotions of his inner life. Typical of his philosophy are these words from one of his prose poems:

"One must ever be drunken. Everything is in that; it is *the only question.* In order not to feel the horrible burden of Time that is breaking your shoulders, bending you earthwards, you must be ceaselessly drunken.

"But with what? With wine, poetry, *or virtue, as* you will—only intoxicate yourself; and if sometimes, on the steps of a palace, on the greensward of a grave, or in the mournful solitude of your room, you wake to find the intoxication diminished or vanished, ask of the wind, or the wave, or the star, or the bird, or the clock . . . ask what time it is; and the wind, wave, star, bird, and clock will tell you: 'It is time to be drunken.' Lest you should be the martyred slaves of *Time, be ceaselessly drunken!* With wine, poetry, or virtue, as you will."

The life of Baudelaire went out in the impotence of despair, the agony of self-torture. His beauty worship finished in aischrolatreia. His *sterile genius left* nothing to mankind.

Compare his sentiment with that of another man who gave as his life-motive: "I must work the works of him that sent me, while it is day; for the night cometh when no man can work." The life of this man has been a fountain of inexhausted passion for a thousand years.

The County Survey of Georgia

(Louisville Courier-Journal.)

One of the bulletin recently issued by the United States bureau of education relates to an organization formed at the Georgia State normal school at Athens for the study of rural sociology.

This organization is known as the Georgia club, and it has been in existence for three years. In that time it has conducted an exhaustive economic and social survey of the state of Georgia as a whole and county by county. *Fifty-one of* the county surveys have been completed and published. They contained a variety of information which never had been put in print, and which came, in large part, as a revelation to the citizens in general. In many cases they inspired concert of action for better conditions.

The manner in which the Georgia club went about its work was to draw ten-year balance sheets for the counties. These showed in detail the gains and losses *during the* decade in population, agriculture, industries and business, wealth and education, public roads, public sanitation, schools and churches. As described by the bulletin, a large and significant part of the work is constant correspondence with the *affiliated* club members in the 146 counties and with the newspapers of the state; addresses to people in the field, at school fairs, school rallies, Sunday school assemblies, home mission conventions, quarterly conferences, church associations, and latterly trips to other schools and colleges in Georgia and other states, organizing upon invitation "Know-Your-Home-State" clubs.

Through this work the Georgia State Normal school is gaining most *valuable information*, and is *directing* its efforts accordingly. Bulletins are issued at frequent intervals embracing a discussion of the facts brought out by the painstaking inquiries of the Georgia club. In many ways the work is proving its usefulness, and is helping to solve state problems and accelerate state progress. The systematic investigations made show the value of the county survey as a beginning point for county improvement. To improve *itself a county must* know its weak spots, and the survey lays them bare. This admits of intelligent remedial action.

August Orientry

Somehow these August dawns, with splendors graced,
Before which such triumphant ardors run,
Bring back great Memnon crying o'er the waste,
And all the flutes of buried Babylon!

Somehow these August sunsets, rich with flame,
Stilling the lyric murmur of the rills,
Bring back the palpitating, golden haze
Above the silence of the Syrian hills!

Somehow these August sunsets, rich with alfma,
Where vivid saffron blends with vermilion vies,
Bring back, deep-set within its desert frame,
The radiant day-fall in Egyptian skies!

Somehow these August midnights, sown with stars,
Swept by the moon-barque with its silver sail,
Bring back the bloom of drowsy nenuphars,
And the rapt passion of the nightingale!

—CLINTON SCOLLARD in the New York Times.

Contempt of Court

(Harper's Weekly.)

"Now, lemme see," said the rural justice, figuring on the back of an old envelope. "Your bill will come to jest—$47."

"Forty-five dollars?" echoed Wiggleasnorpe. "Why, judge, the fine for overspeeding is only $15."

"Ya-as, I know," said the justice. "The thutty-two dollars is fer contempt o' court."

"But I haven't expressed any contempt for this court," protested Wiggletherpe.

"Not yet ye haven't," grinned the justice, "but ye will, my friend, ye will before ye git a mile out o' town. I've made the fine putty stiff so's t' give ye plenty o' room to move round in."

DAIRYING METHODS TO BE TOLD BY EXPERTS

Southern Railway Sends Special "Dairy Instruction Car" to Atlanta

Educational meetings of interest to both dairymen who supply Atlanta people with milk and butter and to Atlanta people who depend on local dairies, will be conducted by expert dairymen on the Southern railway's special "dairy instruction car" Thursday and Friday at the Terminal station, where the car will be parked on Southern railway tracks at the end of Mitchell street viaduct at Elliot street.

The car is being sent to Atlanta by the Southern railway for the purpose of bettering dairying methods in this section. It is the same car which toured Georgia last year and which has visited hundreds of communities throughout the southeast. The car is fitted out like a model farm dairy, with all the latest machinery and apparatus necessary to the small farm dairy, and will be in charge of Dr. C. M. Morgan, head of the dairy division of the Southern railway, who will be assisted in conducting the lectures and demonstrations by Dr. Peter F. Bahnsen, state veterinarian, and dairy experts from the Georgia College of Agriculture and the state and federal departments of agriculture.

Thursday there will be special meetings from 10 a. m. to 1 p. m. and from 2 to 4:30 p. m. for dairymen and farmers, and on Friday the same hours will be devoted to special meetings for consumers of milk. The car is cooled and made comfortable with electric fans and seats are provided for the lectures and demonstrations. Through the advice of these experts and practical demonstrations of the most modern and scientific methods, the Southern railway hopes to stimulate interest in dairying and to be of practical aid to those supplying Atlanta people with dairy products. The meetings Friday will enable consumers to tell the difference between good and bad milk and butter so that they will be in position to demand a higher grade product when the milk man comes around. Atlanta women are especially invited to the meetings.

WRIGHTSVILLE BEACH EXCURSION

$6 round trip, Saturday, August 23rd. Special trains leave 6 p. m. Seaboard.—(Advt.)

CUBAN MILLIONAIRE ASKS COURT FOR DELAY

J. E. Barlow Will Seek to Get Custody of Daughter at Later Date

The habeas corpus petition of J. E. Barlow, Cuban millionaire, for the possession of his ten-year-old daughter Madeline, was postponed by Judge Bell of the superior court Wednesday because Mr. Barlow was called to Havana by pressing business matters. The case will be heard as soon as it is convenient for Mr. Barlow to be in Atlanta.

At present Madeline Barlow is living with her mother, Mrs. Edith P. Barlow, divorced wife, at 219 West Peachtree. The petition is a step in the bitter legal fight between the two for the possession of the little girl, which has lasted since they were divorced a year and a half ago.

The judge who granted the divorce awarded Madeline to Mr. Barlow, but Mrs. Barlow obtained custody of the child early in August by a writ from the Stewart county ordinary court.

THE SUMMER HEALTH DRINK

Horsford's Acid Phosphate

A healthful, invigorating and delicious tonic beverage—more cooling and refreshing than lemonade.—(Advt.)

SOUTHERN STATES LIFE TO GIVE ANNUAL DINNER

Anniversary Club Banquet to Bring Agents From All Parts of South

The annual banquet of the Anniversary club of the Southern States Life Insurance company will take part in the Hotel Ansley Saturday evening at 7:30 o'clock.

This event is always attended by the principal field representatives of the company, who, through excellent work during the past year, have gained membership in the organization.

Aside from the members of the club a number of prominent Atlantans will be present as guests of the company.

THEY CORROBORATE DR. HARRIS

—Staff Photo by Winn.

Dr. George M. Niles (left) and Dr. Clarence Johnson, well-known specialists who testified Wednesday that it was possible to tell how long food in the stomach of little Mary Phagan before she met death.

PAINT MEN PUSH SOY BEANS' CULTIVATION

Believe Manchuria Product Will Bring Fortune to Atlantic Farmers

In order to show the advantages to be gained by farmers in raising the soy bean, a visit to all the agricultural stations in the United States and Canada is being made by L. P. Nemzek, of the educational bureau of the Paint Manufacturers' association of the United States, an organization having a membership of 700 concerns. Mr. Nemzek visited Atlanta and Experiment station Tuesday.

Paint manufacturers are interested in the soy bean because from it can be manufactured a vegetable oil that will take the place of linseed oil in making paints. This the manufacturers have proved by tests.

Their reason for wanting a substitute to the flax or linseed oil is that the return from flaxseed is so small that farmers are fast discontinuing its cultivation. Nemzek thinks flaxseed raising will be practically extinct within ten years from this reason.

In contrast to the small return from flaxseed, Mr. Nemzek says the soi bean is very productive and sells at a price that justifies its cultivation. Also the soy bean has an alluvial effect on ground and makes a good rotary product. Another use of the bean is as cattle feed after the seed have been ground for oil.

At present only about 100,000 bushels of this bean is raised in America, Manchuria producing the world's supply. Mr. Nemzek says the coastal plain of Georgia is especially adapted to the cultivation of this bean, although it grows well anywhere.

BANKRUPTCY PETITION AGAINST EX-COUNCILMAN

An involuntary bankruptcy petition has been filed against S. C. Glass, a grocer and former councilman. The petitioners are the Williams-Thompson company, with a claim of $2,510, described as notes: W. V. McMillan, $19, and Shewmake & Murphy, notes, $779.58.

JOCK M'NEIL'S FUNERAL ON THURSDAY AFTERNOON

The funeral of Jock McNeil, the popular motorcycle rider who met his death through injuries sustained while practicing at the motordrome last Monday afternoon, will be held Thursday afternoon from the chapel of Greenberg & Bond. Rev. A. R. Holden, of the Moore Memorial church, will officiate, and burial will be at West View cemetery.

A Summer Vacation in New York at

THE PLAZA

Fifth Avenue and Fifty-ninth Street

is an ideal one, as the Metropolis offers every facility for enjoyment, and the Plaza every comfort and luxury.

It is delightfully located opposite Central Park, assuring peace and quiet. Summer Terrace Restaurant.

The coolest Hotel in New York. Convenient to theatres, shopping district and nearby coast resorts.

Special Rates during the Summer Season

FRED STERRY - - - Managing Director

CURRY'S HEADACHE POWDERS

A CURRY'S HEADACHE POWDER, A GLASS OF WATER, AND TWO MINUTES AWAYS

CURE HEADACHES

5 POWDERS—5 DOSES—5 CURES—10 CENTS

FOR SALE BY ALL DRUGGISTS MANUFACTURED BY CURRY-ARRINGTON CO., ROME, GA.

5 POWDERS 5 DOSES CURRY'S HEADACHE POWDERS 5 CURES FOR 10¢

HOME FOR WAYWARD GIRLS NOW A FACT

This Bill, Together With Many Others, Signed by Governor Tuesday

Many general bills passed by the state legislature in 1913 became laws Tuesday afternoon when the signature of Governor John M. Slaton was affixed to them.

Among the most important were the general appropriations sheet carrying $280,000 in excess of the revenue in sight for the next year, and bills providing for an inheritance tax, for the Georgia Girls' Industrial home, better known as the home for wayward girls under sixteen years of age; for permanent registration; the new medical measure; for the doubling of the occupation tax on foreign and domestic corporations and the "blue sky" bill.

OFFICE PREPARED FOR NEW TAX COMMISSIONER

Over at the capitol preparations for a permanent office for Judge John C. Hart, the newly-appointed state tax commissioner, are being made. Old tax digests of many years past are being removed from the large room opposite the office of Comptroller General William A. Wright, and this room when put in condition, will be the sanctum of Judge Hart.

RUMORED POSTMASTER M'KEE HAS RESIGNED

Refuses to See Reporters and Deny Report "Because He Was Too Busy"

Postmaster H. L. McKee was too busy Wednesday, he said, to see newspapers men, and so he could not be asked about a rumor that he had resigned from the Atlanta office.

It was intimated, however, that Mr. McKee had not yet resigned. His attitude, according to this authority, is that if his resignation should be asked on political grounds he would tender it at once. Otherwise he will ignore any request for his resignation.

ATLANTA-MADE EXHIBIT PRACTICALLY ASSURED

Movement Receives Warm Support at Meeting and Dinner Held Monday

That every available foot of space in the upper floors of the new chamber of commerce building at Pryor street and Auburn avenue will be taken by local manufacturers who will join in the proposed permanent exhibit of Atlanta-made goods, was practically assured Tuesday afternoon at a meeting held in the Hotel Ansley.

Asa G. Candler, V. H. Kriegshaber,

AUTO KNOCKED FIFTY FEET; OWNER UNHURT

Dr. W. M. Dunn Narrowly Escapes Death When Street Car Hits His Machine

To the fact that his automobile remained on its wheels although knocked sideways and pushed fifty feet in a collision with a street car Tuesday night, Dr. W. M. Dunn probably owes his life.

The accident occurred about 9 o'clock in front of the Peachtree Inn and was witnessed by a number of people sitting on the Inn porh, among them several women.

The story of the accident as told by eye-witnesses is that Dr. Dunn in passing the street car was forced to take the left side of the street on account of a number of autos parked on the right, and after passing ahe car in attempting to cross back to the right side of the street was struck by the street car.

His automobile was going at an ordinary rate of speed, it is said, when the accident occurred. The car was knocked sideways and pushed fifty feet. Although the auto seemed on the verge of toppling over and pinning the physician beneath it was on its wheels when the motorman succeeded in stopping the street car.

Wilmer L. Moore and O. T. Camp, president of the Retail Grocers and Butchers' association, spoke in favor of the movement and many new names were added to those who had already signified their intention of participating in the exhibit.

Chamberlin-Johnson-DuBose Co.

ATLANTA NEW YORK PARIS

The August Outclearing of Laces

Gets Under Way At 9 o'Clock Tomorrow

Valenciennes, Linen, Shadow and Venise Laces---huge quantities at huge reductions.

The August outclearing of laces at Chamberlin-Johnson-DuBose Co's. has come to mean for many the time to purchase those dozens and dozens of yards of laces that a woman needs as a new season approaches.

Perhaps at no other time are laces marked at such saving prices. This, because we are discarding one pattern and another, clearing out all odd surpluses, making ready for the new stocks, in short, starting afresh with the new season.

So, in light of the prices below and the fact that there are new dresses and underwear to be made and (not to be overlooked) that the Christmas sewing will doubtless be under way a long while before another such lace sale is announced take the profit of this sale as your own.

Here---

Valenciennes Laces

79c a dozen They were $1.35 to $2.25 doz.

39c a dozen They were 85c to $1.35 doz.

15c a dozen They were 50c to 85c a doz.

These will be sold only by the dozen yards. Edges and insertions, some of them in match sets---hundreds of dozens.

Shadow Laces

79c a yd. They were $1 to $2 yd.; 39c a yd. They were 85c to $1 yd.; 15c a yd. They were 50c to 85c

A splendid variety of these in widths from 3 inches to 9 inches, cream and white edges and insertions; dainty patterns.

Linen Laces

30c to 40c a yd. They were 50c to $1 yd. 5c to 15c a yd. They were 30c to 40c a yd.

Included are edges and insertions of Cluny, Torchon and Smyrna Laces---and they are *all* linen, sturdy and true, the kinds that make many successful round trips to the laundry.

And gathered into the sale is an odd and comparatively small lot of Venise edges and bands. The price tickets show they were worth up to 35c a yard. Now they are 8c a yard.

A Little Notice of Big Savings In the Wash Goods Department

This is the smallest advertisement that we have published this season on wash fabrics, and it tells of the greatest savings, as those who heed it shall learn. The blue pencil man has gathered together all the oddments of wash fabrics for a quick disposal—we say quick because there are 22c and 29c white checked and striped voiles at 9c a yard, 25c piques at 9c, 45c silk and cotton marquisettes at 11c, 25c white repps at 12½c; again, 29c voiles at 15c, and 65c Swisses at 15c, and other values, very much greater, that we would rather you see in the store than in an advertisement. They would seem incredible here. No, they are not perfectly fresh, they have been handled; the shades are not always the best; but it has been many a day since you were offered such values.

Agents for Butterick Patterns and Publications

Chamberlin-Johnson-DuBose Co.

RUTHERFORD LIPSCOMB HOWARD PATTILLO

Lipscomb-Pattillo Fire Insurance Agency

GENERAL INSURANCE

504-8 Atlanta Nat'l Bank Bldg. PHONES Bell 172-M, Bell 114-M, Atlanta 114

SEMI-ANNUAL STATEMENT for the Six Months Ending June 30, 1913, of the condition of the

CAMDEN FIRE INSURANCE ASSOCIATION

OF CAMDEN, N. J.,

organized under the laws of the State of New Jersey, made to the Governor of the State of Georgia, in pursuance of the laws of said State.

I. CAPITAL STOCK.

1. Whole amount of Capital Stock ..... $ 600,000.00
2. Amount paid up in cash ..... $ 600,000.00

II. ASSETS.

Total Assets of the Company, actual cash market value ..... $ 3,000,082.86

III. LIABILITIES.

14. Total Liabilities ..... $ 3,000,082.86
IV. INCOME DURING THE FIRST SIX MONTHS OF THE YEAR 1913.
6. Total Income actually received during the first six months in cash ..... $ 729,759.36
V. EXPENDITURES DURING THE FIRST SIX MONTHS OF THE YEAR 1913.
Total Expenditures during the first six months of the year in cash ..... $ 768,895.49

A copy of the Act of Incorporation, duly certified, is of file in the office of the Insurance Commissioner.

STATE OF NEW JERSEY, County of Camden—

Personally appeared before the undersigned J. N. Sharp, who, being duly sworn, deposes and says that he is the Secretary of the Camden Fire Insurance Association, and that the foregoing statement is correct and true.

J. N. SHARP.

Sworn to and subscribed before me, this 25th day of July, 1913.

MILLWOOD TRUSCOTT, Notary Public.

Name of State Agent, DAN B. HARRIS.
Name of Agents at Atlanta, LIPSCOMB & CO.

SEMI-ANNUAL STATEMENT for the six months ending June 30, 1913, of the condition of the

Aetna Fire Insurance Co.

Of Hartford, Conn.,

organized under the laws of the State of Connecticut, made to the Governor of the State of Georgia, in pursuance of the laws of said State.

Principal office, Hartford, Conn.

I. CAPITAL STOCK.

Whole amount of capital stock $5,000,000.00
Amount paid up in cash ..... $ 5,000,000.00

II. ASSETS.

Total assets of the company, actual cash market value $22,653,521.06

III. LIABILITIES.

Total liabilities, including cash capital and surplus $22,653,521.06
IV. INCOME DURING THE FIRST SIX MONTHS OF THE YEAR 1913.
Total income actually received during the first six months in cash..$ 5,439,295.79
V. EXPENDITURES DURING THE FIRST SIX MONTHS OF THE YEAR 1913.
Total expenditures during the first six months of the year in cash..$ 5,051,001.93
Greatest amount insured in any one risk ..... $ 250,000.00
Total amount of insurance outstanding $1,357,900,187.00

A copy of the Act of Incorporation, duly certified, is of file in the office of the Insurance Commissioner.

STATE OF CONNECTICUT, County of Hartford—

Personally appeared before the undersigned, Wm. B. Clark, who, being duly sworn, deposes and says that he is the President of Aetna Insurance Company, and that the foregoing statement is correct and true.

WM. B. CLARK, President.

Sworn to and subscribed before me this 12th day of August, 1913.

J. H. PHILLIPS.

Notary Public in and for the County of Hartford and State of Connecticut.

Name of State Agent—CLARENCE L. RUSE.
Name of Agents at Atlanta—LIPSCOMB & CO.

CONTINUED BULL SUPPORT CAUSED RISE IN COTTON

Market in New York Closed 11 to 30 Points Higher Than Previous Close

NEW YORK, Aug. 20.—Cotton advanced on a continuation of yesterday's buying movement, higher cables and messages over the outlook in the southwest. First prices were firm at 3 to 24 points net higher. There was enough realizing to cause slight reactions, but the tone remained steady during the early trading, with prices about 8 to 15 points up.

The market continued active and firm later in the morning with prices selling about 10 to 19 points net higher or fully half a cent above the recent low level on active new months.

Estimated receipts today 12,000 bales.

The market continued active and firm during the early afternoon, with prices selling 14 to 30 points higher on further covering, bull support and reports of an increasing trade demand.

NEW YORK COTTON

The following were the ruling prices in the exchange today:

Tone ... very steady; middling 12 15-16c; ...sidel.

	Last.	Prev.
	Open. High. Low. Sale. Close.	Close.
Jan.	11.22 11.44 11.21 11.40 11.43	11.13
Feb.	... ...	11.45 11.15
March	11.30 11.51 11.29 11.51 11.50	11.22
May	11.33 11.55 11.33 11.55 11.54	11.25
July	11.75 11.84 11.73 11.84 11.83	11.70
Sept.	11.41 11.58 11.41 11.58 11.64	11.37
Oct.	11.35 11.57 11.35 11.57 11.56	11.27
Nov.	... ...	11.23
Dec.	11.32 11.52 11.29 11.52 11.51	11.23

NEW ORLEANS COTTON.

By Associated Press.)

NEW ORLEANS, Aug. 20.—Cotton futures opened steady at an advance of 5 to 9 points on good cables and a firm undertone. Telegraphic advices from Texas and Oklahoma were to the effect that rains continued in extensive sections of that territory. Several important counties sent in predictions of a short yield for the season of 2,000,000 bales or less than that of last year. Both sides bought around the call and the trading months were put up 12 points net at the outset. Active scalping longs took profits on rather a large sale and at the end of the first half hour of business prices were 5 to 6 points up.

Private reports of crop damage in Texas and Oklahoma were received around the middle of the morning and fluent bull support increased. Offerings were scanty and came almost wholly from longs who were anxious to realize profits. Concern over the situation in the west was increased by the claim that more rain would work untold damage on open cotton, while at the same time it was contended that rain short partly relieved the disaster would result. At the highest of the morning prices were 15 to 16 points over yesterday's last figures. Profit-taking was heavy at the advance noted, then at a net advance of 9 to 12 points.

NEW ORLEANS COTTON.

The following were the ruling prices in the exchange today:

Tone steady; middling 20; steady.

	Last	Pre.
	Open. High. Low. Sale. Close.	Close.
Jan.	11.57 11.60 11.34 11.59 11.58	11.28
Feb.	... ...	11.59 11.26
March	11.40 11.64 11.40 11.64 11.63	11.36
May	11.60 11.61 11.60 11.61 11.61	11.27
Aug.	11.80 11.90 11.80 11.90 11.9	11.73
Sept.	... ...	11.62 11.39
Oct.	11.35 11.64 11.34 11.57 11.53	11.25
Dec.	11.34 11.58 11.33 11.58 11.57	11.27

SPOT COTTON MARKET

	Closing.
Atlanta, nominal, 12½c.	
New York, quiet, 12 15-100c.	
Liverpool, steady, 6 96-100d.	
Wilmington, nominal.	
New Orleans, steady, 12c.	
Galveston, steady, 11¾c.	
Savannah, steady, 11¾c.	
Norfolk, quiet, 11¾c.	
Baltimore, nominal, 12c.	
Philadelphia, steady, 12 40-100c.	
Boston, steady, 12 15-100c.	
Macon, steady, 11½c.	
Greenville, quiet, 11¾c.	
Mobile, steady, 11¾c.	
Charlotte, steady, 11¾c.	
Charleston, nominal.	
Louisville, firm, 11¾c.	
Memphis, steady, 11¾c.	
Houston, quiet, 11 15-16c.	
Little Rocks, quiet, 11¾c.	
Athens, inactive, 11¾c.	
St. Louis, quiet, 12c.	
Augusta, steady, 11¾c.	

DAILY INTERIOR RECEIPTS.

	Last Year.	Today
Augusta	37	181
Memphis	26	633
St. Louis	1,000	548
Cincinnati	403	500
Houston	9,628	8,515

COMPARATIVE PORT RECEIPTS.

	Last Year.	Today
Galveston	5,511	10,945
New Orleans	144	1293
Mobile	37	28
Savannah	37	574
Charleston	...	...
Wilmington	...	...
Norfolk	51	202
Boston	8	...
Total, all ports	5,751	11,900

ESTIMATED COTTON RECEIPTS

New Orleans expects receipts tomorrow 100 to 150 bales against 160 bales last year.

Galveston expects receipts tomorrow 8,500 to 9,500 bales against 12,411 bales last year.

HAYWARD & CLARK COTTON LETTER

NEW ORLEANS, La., Aug. 20.—Unless there were only a few scattered showers in the southwest half of Texas, there was a material change overnight in the pressure distribution and prospects are again in favor of the weather situation manifested in the week ending Aug. 16, which shows cloudy weather over the entire northern half of the belt, generally fine over the southern half and generally fair weather indicated for the southwest portion.

Liverpool came in strong with futures about 10 points net and reports of damage from this side, but specially from Texas. The market advanced further, opening at a gain of 15 points on the call.

Letters from reliable parties in Texas say that there has been considerable shedding in Texas, in the southern half of the state but, as it was in the nature of heavy showers and not occurring over government stations, it did not appear in the official reports. Considerable weather is said to be from very high prospects, hence appears greater than normal.

Rains were reported here at an advance of about 8 points, and the market advanced steadily to 11.44 and October to 11.64. Considerable damage from the west seem to have taken hold of, opinion, with prospects of a bullish government report, bull operators have the advantage now. Bears are cautious. The supply of selling contracts is smaller, while demand has broadened and the combination carries prospects of a bull movement of considerable extent, which has been brewing for some time, on a somewhat extended scale. We have a feeling of confidence that the trade is not likely to be further hampered by weather reports and that provides buyers and contributes to the advance.

NEW YORK STOCK LETTER.

NEW YORK, Aug. 20.—The market has a strong undertone and any breaks are likely to be stemmed on all reactions. Stocks bought at this level, on moderate margins, should show a satisfactory profit before the end of the month.—Hopkins.

NEW YORK COTTON LETTER.

NEW YORK, Aug. 20.—The market has ruled strong all day. The early cables were more than the advance of yesterday and brought out some buying and considerable short covering. The bull forces in the room were out and were aggressive on the advance, and there seemed to be very little pressure to sell. The profit-taking by scattered longs. There are a number of reports from the southwest to-night pointing of considerable deterioration in the last few days. Rain is generally needed throughout the entire belt, and if it does not come within the next few days higher prices will be the result, as there is no question but that the crop is in the absence of sufficient moisture, during a certain period just now, and caution should be used.—Anderson.

COTTON OIL MARKET.

	Close.	Close.
August	8.90@8.95	8.90@10.00
September	8.92@9.20	8.85@ 8.88
October	8.06@8.11	8.00@ 8.02
November	7.90@7.95	7.85@ 7.87
December	6.71@6.90	6.78@ 6.80
January	6.76@6.80	6.77@ 6.78
February	6.76@6.80	6.77@ 6.78
March	6.79@6.81	6.80 @ 6.81

Tone, steady.

NEW YORK COFFEE MARKET

	Open.	Close.
January	9.20@9.25	9.29@9.27
February	9.28@9.32	9.33@9.35
March	9.33@9.35	9.42@9.44
April	9.43@9.50	9.52@9.53
May	9.52@9.53	9.53@9.55
June	9.58@9.60	9.63@9.65
July	9.58@9.63	9.63@9.65
August	...	9.63@9.65
September	8.80@8.90	8.91@8.93
October	8.90@8.95	8.91@8.93
November	9.00@9.10	9.09@9.11
December	9.00@9.05	9.09@9.11
Tone steady; sales 18,000.		9.17@9.18

INTERESTING NEWS AND GOSSIP OF THE MARKETS

Weather Reports, Crop Advices, Expert Opinions and Newspaper Comment

COTTON GOSSIP

Times-Democrat says: Continued acute need for moisture over large portions of the belt area, some improvement in the American dry goods trade, and the Democratic tariff bill promising will exert scientific legislation for the regulation of contract labor, clinched a small rally to-day, and a cotton market advance was scored. However, the market is yet held in restraint, and the proper semblance carries rains to settle down within narrow limits only. With all trade eyes on Texas and Oklahoma, the former particularly interested in the reports for those states accordingly in the government's crop outlook report on region bulletin, which was published yesterday. During the past few days private reports have come in to the effect that rains only have been rather numerous, but they have indicated bountiful precipitation over a considerable drought area that has been indicated by the information supplied by the government. Considerable rainfall allowance for exaggeration by private crop reporters, there is still a residue of rain that can only be explained as going ground that in the very large area of Texas the government maintains an unofficial corps of crop reporters, supporting stations to adequately cover the territory. Unofficial reports indicate that the rains are over, should make allowance for this fact.

The map shows cloudy northern half of the belt, generally fair south; few scattered showers, mostly light, in south Texas; no rain of consequence in central Oklahoma. Considerable change in temperatures and conditions again shaping for unsettled weather over the far southeast, a quarter of the belt. Scattered showers are probable today in south Texas.—Kofler.

Theo H. Price says: Conditions are the specularively short of new crop contracts in this market here, and speculation is on a small scale for the time being. The recovery of these contracts as even 20 points profit presupposes a decline of nearly that amount in the spot markets. The risk would seem to be out of all proportions to the possible profit.

Telegrams coming in to us are of a very disturbing nature, reporting rains over the eastern part of Texas, North Carolina, Georgia, Alabama, part of Tennessee and part of Mississippi, in sufficient quantity to practically stop cotton picking. Picking in this section is generally at a standstill, and we are susceptible to normal weather conditions, dry and hot, through the last half of August and first half of September. Should we have a more favorable season for the balance of the crop, we would have a 4,000,000 bales; Oklahoma, running as high as 1,000,000 bales; Texas, very bad; prospects greatly reduced both in this state and Oklahoma. Reports published to-day, but weather means a very low, bullish government condition report September 8, and a prospective big advance in the price of cotton futures, which, even with a crop of 14,000,000 bales, prices are very cheap.—Tate.

Forecast: Louisiana—Tonight and Thursday generally fair; light northeast winds on the coast.

Arkansas, Oklahoma and West Texas—Tonight and Thursday generally fair.

East Texas—Tonight and Thursday generally fair; light and variable winds on the coast.

Georgia and Alabama—Fair tonight and Thursday.

Kentucky—Fair tonight and Thursday.

Tennessee and Mississippi—Fair tonight and Thursday.

11 a. m. bids in New York were as follows: January, 11.26; March, 11.56; August, 11.80; October, 11.43; December, 11.36.

Receipts at the ports of New Orleans were: January, 1143; March, 11.50; August, 11.80; October, 11.45; December, 11.36.

Riordan a good buyer started advance Buying rather general.

There seems to be a general wave of short covering. Some brokers who have been buyers for the past few days are now selling. Bloody selling.

Liverpool cables market advanced on shorts covering on damage reports from this side, but got quiet during noon.

New York Cotton Exchange will be closed Saturday, August 30, and Monday 1.

New Orleans—Bullish.

"Dallas, Texas wires: Deterioration rapid and serious in some localities. Rain generally not benefit.

I have just read a telegram from Clement and Curtis, of Chicago, saying that their reports on crop conditions in Texas indicate deterioration since last month. Then also say they cannot favor bulling corn at these prices, in other words, they are not favoring the advance further.—Tate.

Memphis—Texas-Oklahoma situation has taken control of the market. Enough sheets have been received to indicate that the crop is not in condition to withstand even moderate drouth. Market's fluctuations will be violent. Some houses think they see evidence of such buying.

Simmons and Hopkins—Weather and rain freely a material advance will take place. The market will continue, however, to be extremely sensitive to reports of the Texas drouth.

A prominent spot house in Houston says: "Don't think deterioration has occurred to warrant more striking as conditions heretofore have been excellent."

STOCK GOSSIP

Dow-Jones summary: Waze conference between the Southern Ohio officials and machinists committee. Washington officials have requested a conference with a view to ultimatum delivery. President Bush, of the Missouri Pacific, predicts 500,000,000 bushels reduction in the corn crop instead of 800,000,000 bushels predicted by extremists. Free sugar carried in the senate bill by a vote of 39 to 34. Glynn Investment statement today announcing to all state functionaries that no governor of America may stock in London quiet and irregular. Twelve industrials declined .59; twenty active rails declined .36.

The declining tendency of the corn market yesterday was due to the belief that the drouth in that section is broken should help the stock market. Believe this position is only a temporary halt in an advancing market, and would buy standard issues on any weakness for the account.—Potter.

GRAIN GOSSIP

Chicago Inter Ocean says: Wheat bulls think they have the situation in hand, basing their belief on the Russian crop report given out yesterday, which placed the crop at 1,000,000 bushels, to only 20,000,000 bushels more than last year. Private reports from Russia say that corn and oats yesterday than at any time since the return started and the market felt it most. Even these who are bearish on the situation refuse to selling on breaks.

Modern Miller's weekly map shows more rain in the northwest this morning. We continue to look for higher prices. Have sold December wheat and advise purchases on the weak spots.

Simmons and Hopkins—Some very light rains in Iowa and a fair amount in parts of Missouri, but not enough to help points in Illinois. We continue to feel that corn is going to be a bull market.

Oats—The market is showing a fairly steady tone.

Provisions—The market is very irregular with packers on both sides.

Following were the maximum temperatures to 102: Rain Delphi, Ind., .06; Paris, Ill., .02.

Kansas City bulletin shows Kidder 1.16; no other reports. Maximum temperatures yesterday 95 to 105 in Kansas and 92 to 102 in Missouri.

Omaha bulletin shows rain Grant Island .02; high temperature was 102 at Ashland and Fairbury.

Gavin Bell forecast—Indiana, Missouri and Kansas, fair, cooler tonight and Thursday; not much change in temperatures. Illinois, Wisconsin, Michigan, Minnesota, Iowa, probably showers.

COTTON MARKET OPINIONS

Logan & Bryan: Further advances seem probable.

Morris H. Rothschild & Co.: More crop deterioration reports are coming to hand, which hold bearish sentiment in check.

A. Norden & Co.: Higher prices are likely to be seen.

Miller & Co.: Advise the sale of December cotton.

COTTON SEED PRODUCTS.

(By Associated Press.)

MEMPHIS, Aug. 20.—Cotton seed products, prime basis; Oil, 8c per pound; meal, $31.50@32.00; linters, 2@2½c.

SEMI-WEEKLY MOVEMENT

Receipts, 28,038 bales, against 37,939 last year and 34,422 the year before.

Shipments, 31,157 bales, against 37,030 last year and 28,868 the year before.

Stock on hand, 249,802 bales, against 59,402 last year and 67,081 the year before.

Kings Are Only Puppets

(American Review of Reviews.)

While European democracy continues its power and its influence grow apace, the spectacular ornaments its crowned heads are losing in the personalities of these picturesque individuals seem to be one of the features of the social order today, particularly in the monarchies.

The modern monarch has come more and more to be simply an official symbol of the continuity of national life, the emblem of the people's unity and power and sovereignty. Even if, in a few scattered instances, he does still exercise himself as ruler by divine right, his people no longer look upon him as such, as was the great Hohenzollern, William II, has recently discovered. Indeed, his whole life as monarch has been, and will continue to be, not the glorification of his own tyranny, but the welfare of the German people.

The modern monarch, or his human stage, his successor, born and reared in a democratic atmosphere rather than himself, becomes more than ever the representative of his people, the rising generation of young royalties, if a recent group things thoroughly dressed before you store them, pack as closely as possible, and do not store rubbish.

When Packing for Storage

(Public Ledger, Philadelphia.)

The Paris correspondent of the London Chronicle says: The London market is affected by a growing feeling of confidence regarding political and monetary affairs and is ready to buy rather than to sell stocks. Turkey may notify the powers of her willingness to open the Dardanelles if part of the Maritza river if permitted to retain Adrianople. The financial situation is considered critical. Information channels suggest a trading compromise, whereby Greece should be allowed to buy supplies from Turkey, with the intention to accept moderate profits.

Atlanta Live Stock

Canadian Pacific, Reading, St. Paul, Union Pacific, Copper and Steel Led

(By Associated Press.)

NEW YORK, Aug. 20.—Stocks regained some of the ground lost yesterday in the early trading. Business was on a large scale and prices rose generally with the most marked gains in those shares which were especially associated with the movement yesterday. Union Pacific, Canadian Pacific, Northern Pacific, Amalgamated Copper, Steel, Reading and Mexican Petroleum rose a point.

Stocks were active for a while, and their purchases pushed prices considerably beyond the opening. Several representative shares improved a point before the pace began to be regarded as too rapid, and enough stock was fed out to stop the upward movement. Several stocks receded half a point or so.

Owing to its sluggish action in comparison with other popular stocks and after midday sales of 1,000 shares at 176, Reading fell down to 91¾. Its weakness passed unnoticed by the remainder of the list, which fell into a quarter of an hour's dullness and irregularity.

Finding no opposition to their attack on Southern Pacific, the bears directed their efforts of stock in other quarters, and the whole list was carried off to lower figures. In the general weakness, falling under yesterday's closing. Steel and Amalgamated relinquished their gain of a point, and Reading, on which the advance had been significant became heavy.

Relief from the alarm felt yesterday over reports of a Mexican crisis was regarded as the principal source of the market's strength during the afternoon. Developments which occurred yesterday were inclined to cover today and to make the bringing up of special stocks more difficult.

Closed steady.

NEW YORK, Aug. 20—The following were the quotations on the stock exchange today:

	Open.	High.	Low.	Close.	Prev. Close
Amal. Copper	75¾	74¾	73¾	73¾	73¾
Am. Agricultural	...	...	...	...	44½
Am. Beet Sugar	26	26	26	26	25½
Am. Can Co	33¼	34	33⅝	33⅝	33
Am. Can Co., pf.	93¾	93¾	93¾	93¾	93
Am. Car Fry	...	...	...	...	46
Am. Cotton Oil	44	44¼	44	44¼	43½
Am. Ice Secties	22	22⅜	22	22⅜	22½
Am. Linseed	...	...	...	...	20
Am. Locomotive	...	...	...	...	32½
Am. Smelting	68⅛	68	66⅞	68	66⅜
Am. Sm'elt. pref.	...	...	...	...	90½
Am. Sugar Rfy	...	...	...	...	109½
Am. Tel. & Tel.	130	130	130	130	129½
Am. Tobacco	...	...	...	...	220
Anaconda	36⅝	36⅝	36⅛	36⅛	36⅜
Atchison	96¾	96¾	96	96	96
Atchison pre.	...	...	...	...	96¼
Atl. Coas' Line	121	121¼	121	121¼	120
Balt. & Ohio	...	...	...	...	96
Beth. Steel	...	...	...	...	34
Brook. R. Transit	89½	89½	88⅞	88⅞	88¾
Can. Pacific	218	219	217	219	219¼
Central Leather	23	23	23	23	23
Chesa. & Ohio	57¼	57¼	57	57⅜	56⅝
Colo. Fuel & Iron	...	...	...	...	27½
Consolidated Gas	...	...	...	...	130
Corn Products	10⅝	11⅛	10⅝	11⅛	10⅝
Dels. & Hudson	159	159	159	159	157½
Den. & R. G.	24⅝	25	24⅝	25	24⅝
D. & R. G., pf.	...	...	...	...	83
Dist. Securities	14⅜	14⅜	14	14	14
Erie	29	29¼	28⅝	28⅝	28⅜
Erie, 1st pref.	47¼	47¼	47⅛	47⅛	46¾
Erie, 2nd	...	...	...	...	36⅝
General Electric	144	145¼	144	144½	143⅝
Gt. Northern pf.	135⅝	135⅝	135⅝	135⅝	135
G. Northern, pf.	127¼	127¼	127	127	127
Great Western	...	...	...	...	30
Interboro	15⅜	16⅛	15⅜	16⅛	15⅜
Interboro. pf.	21¾	22⅜	21¾	22⅜	21¾
Illinois Central	108	108	108	108	108
Inter. Harvester	...	...	...	...	106⅜
Kansas	...	...	...	...	94
K. C. Southern	...	...	...	...	24½
Kansas & Texas	...	...	...	...	23
Laclede Gas	...	...	...	...	94
Lehigh Valley	153⅛	153¾	153¼	153⅜	152⅜
L. & N.	...	...	...	...	134½
Mex. Petroleum	88⅜	89⅜	88⅛	88⅛	87⅝
Miss. Pacific	31⅛	31⅛	31⅛	31⅛	31¼
National Biscuit	...	...	...	...	121½
National Lead	...	...	...	...	48
N. Y. Central	98	98¼	98	98¼	98
North American	...	...	...	...	71
Norfolk & West.	106½	106½	106½	106½	106½
Northern Pacific	112⅝	112⅝	111⅝	111⅝	111½
Northwestern	...	...	...	...	139½
Ontario & West.	30	30	30	30	29⅜
Pacific Mail	...	...	...	...	21½
Pennsylvania	113	113⅛	113	113	112⅝
People's Gas Co.	...	...	...	...	113½
Phila. & Read.	160⅜	161⅛	160⅛	161⅛	160
Pittsburg Coal	...	...	...	...	17½
Pressed Steel Car	...	...	...	...	39
Pull. Pal. Car	...	...	...	...	154½
Rep. I. & Steel	24¼	24⅝	24⅛	24⅜	23⅝
Rep. I. & S., pf.	...	...	...	...	87½
Rock Island	17⅝	17⅝	17⅝	17⅝	17½
Rock Island, pd.	28	28¼	28	28¼	28
Reading	91¾	92	91¾	92	91¾
Southern Pacific	91⅜	91⅝	91⅛	91⅜	91⅜
Southern Ry.	25	25¼	25	25¼	25¼
Southern Ry., pf.	70	70	69¾	69¾	69¾
St. Paul	106¾	107½	106⅝	106⅝	106½
Tenn. Copper	31⅜	31⅜	31¼	31¼	31
Texas Pacific	...	...	...	...	12½
Union Pacific	153⅝	154½	153⅝	153⅝	153¼
U. S. Rubber	...	...	...	...	50¾
U. S. Rubber, ...	...	...	...	...	90⅜
U. S. Realty	...	...	...	...	60¾
U. S. Steel	63⅛	64¾	62⅝	63⅝	63¾
U. S. Steel, pf.	107⅜	107⅜	107⅜	107⅜	107⅜
Utah Copper	50⅝	51⅛	50⅝	51⅛	50½
V.-C. Chem. Co.	25	25	25	25	24¼
Wabash	...	...	...	...	4
Wabash, pf.	12¼	12⅜	12¼	12	12½
Western Md.	...	...	...	...	40½
Western Union	...	...	...	...	66½
Wheeling & Erie	...	...	...	...	5½
Whouse Elec Co.	72	72	71½	71½	72½

Total sales of stocks today 180,000 shares.

MONEY AND BONDS

NEW YORK, Aug. 20.—Money on call steady, 2@2½ per cent; ruling rate 2½, closing bid 2.

Time loans firmer; sixty days, 3%; ninety days, 4%; six months, 5¼@5¾.

Prime mercantile paper, 3@3½ per cent.

Sterling exchange steady, 483.15 for sixty day bills; 483.50 for demand.

Commercial bills, 4.82¾.

Bar silver, 59¾c.

Mexican dollars, 46c.

Government bonds irregular; railroad bonds steady.

LONDON STOCKS.

(By Associated Press.)

LONDON, Aug. 20.—Stock market was quiet but steadier. Dealers in the stock market additional support on the belief that the Mexican and Balkan situations will improve. American securities and copper shares had a good tone. American securities opened quiet and a fraction lower. Light covering rallied the market and the list was further strengthened by good Wall street buying. Closed firm.

	Open.	2p.m.	Close.
Amal. Copper	74¾	74¾	74¾
Anaconda	...	...	...
Atchison	96¼	96¼	96¼
Balt. & Ohio	96¾	96¾	96¾
Am. Smelting	66⅞	...	67¼
Canadian Pacific	218	219	219¼
Chesapeake & Ohio	57⅜	57¾	57¾
Denver & Rio Grande	...	...	20½
Den. & Rio Grande pref	...	...	34½
Erie	28¾	29¼	28¾
Erie 1st pref	...	...	47¾
Kansas & Texas	22¾	...	23
New York Central	98¾	...	98¾
Norfolk & Western	106¼	...	106¼
Northern Pacific	111⅝	111⅝	112½
Ontario & Western	...	...	30¼
Pennsylvania	112⅝	112¾	113
Philadelphia & Reading	160	160¼	160¼
Rock Island	17⅛	...	17⅜
Rock Island pref	...	...	28
Southern Pacific	91½	91⅝	91⅝
Southern Railway	25	...	25
Southern Railway pref	...	...	69¾
St. Paul	106⅜	106⅝	106⅝
Union Pacific	153⅝	153⅝	153⅝
U. S. Steel	63⅝	...	63⅝
U. S. Steel pref	...	...	107⅜
Wabash pref	...	...	12½

NEW YORK STOCK MARKET WAS STRONG AND HIGHER

(By W. H. White, Jr., of the White Provision Company.)

Good to choice steers, 1,000 to 1,200, $5.50 to $6.50.

Good steers, 800 to 1,000, $5.25 to $6.00.

Medium to good steers, 700 to 850, $5.00 to $5.50.

Good to choice beef cows, 800 to 900, $4.50 to $5.00.

Medium to good cows, 700 to 800, $4.00 to $4.50.

Good to choice heifers, 750 to 850, $4.75 to $5.25.

Medium to good heifers, 650 to 750, $4.00 to $4.50.

The above represents ruling prices of good quality of cattle. Inferior grades and dairy types selling lower.

Medium to common steers, if fat, 800 to 900, $4.00 to $4.50.

Medium to common cows, if at, 700 to 800, $3.50 to $4.25.

Mixed common, 600 to 800, $3.00 to $3.75.

Good butcher pigs, 100 to 140, $8.00 to $8.25.

Prime hogs, 100 to 200, $8.50 to $8.65.

Good butcher hogs, 140 to 180, $8.30 to $8.50.

Good butcher pigs, 100 to 140, $8.00 to $8.25.

Light pigs, 80 to 100, $7.50 to $8.00.

Heavy rough and mixed sheep, $7.00 to $8.00.

Above quotations apply to corn-fed hogs; mast and peanut fattened 25 to 75c under.

Cattle receipts light, market active and strong. Yards selling clean from day to day for the past, receipts being light. Prospects are warm weather has been a big advantage to the feeders as well as the packers. The commission men look for increased receipts and save advice of several days ago, to have cattle ready to come. Tennessee continues to supply the bulk of the better grades.

Sheep receipts liberal, market unchanged.

Hog receipts normal, market lower and even.

LIVE STOCK BY WIRE

(By Associated Press.)

CHICAGO, Aug. 20.—Cattle—Receipts, 21,000; higher for best; bulk, $7.60@8.80; light, $8.30@8.75; mixed, $7.25@8.00; heavy, $7.20@8.75; rough, $7.20@7.50; calves, $4.25@9.15.

Cattle—Receipts 13,000; including 1,500 southerns; steers, $7.30@8.80; cows and heifers, $3.85@7.60; stockers and feeders, $5.45@7.90; cows and heifers, $3.00@5.20; calves, $7.50@9.50.

Sheep—Receipts, 21,000; strong; natives, $3.75@4.90; yearlings, $4.85@5.85; lambs, native, $5.40@7.75.

KANSAS CITY, Aug. 20.—Hogs—Receipts 8,000; steady to 5c higher; bulk, $8.30@8.60; light, $8.25@8.50; pigs, $6.50@7.75.

Cattle—Receipts 13,000; including 1,500 southerns; steady; prime fed steers, $8.50@9.00; dressed beef steers $7.50@8.40; southern steers $5.25@6.50; cows, $3.50@7.00; heifers, $4.50@8.75.

Sheep—Receipts 7,000; strong; lambs $8.00@7.60; yearlings $4.75@5.75; wethers $4.50@5.50; ewes $3.50@4.75.

ST. LOUIS, Aug. 20.—Cattle—Receipts 4,300, including 500 Texans; steady. Native beef steers $5.50@9.00; native cows and heifers $4.75@8.75; Texas and Indian steers $6.25@7.75; cows and heifers $4.25@6.50; calves in carload lots $5.00@8.00.

Hogs—Receipts 4,8000; higher; pigs and lights $8.50@8.95; good heavy $8.20@8.70.

Sheep—Receipts 2,000; steady. Native muttons $3.25@4.00; lambs $5.50@7.26.

LOUISVILLE, Ky., Aug. 20.—Cattle—Receipts 2,000; steady $2.50 @7.00.

Hogs—Receipts 1,000, 10c higher, $4.50 to $8.05.

Sheep—Receipts 1,500; lambs 6½c down, sheep $1½c down.

NAVAL STORES.

(Special Dispatch to The Journal.)

SAVANNAH, Ga., Aug. 20.—Rosins, turpentine firm, 37½@38c. Sales 328. Receipts 11 s. m. firm; B, D, E, F, G, H, I, K, M, N, window glass, $6.00; N, $5.10; M, $4.40; K, $4.10@4.20; I, $4.00; H, $3.95; G, $3.90; F, $3.85; E, $3.80; D, $3.95; B, $3.85. Receipts, spirits 726; rosin 1,757.

SUGAR, MOLASSES AND LEATHER

(By Associated Press.)

NEW YORK, Aug. 20.—Raw sugar, firm; muscovado $3.23; centrifugal $3.73; molasses $2.98. Refined, steady.

Petroleum, steady.

Molasses quiet.

Rides, steady.

Leather firm.

METAL MARKET

(By Associated Press.)

NEW YORK, Aug. 20.—Lead steady, $4.70 bid; lake, $4.90 asked. Copper steady, $15.50.

Spelter steady, $5.75@5.90; in London 20 pound lots 26s 3d.

Copper firm; standard spot and August, $14.75 bid; September, $14.75@15.62; October, $14.75@15.62; December, $15.37@16.00; lake, $16.00; casting, $15.62@15.75.

Tin quiet; spot and August, $41.25@41.50; September, 41.00@41.37; October, $40.50@41.20.

Antimony dull; cookson, $8.40@8.50.

Iron steady, unchanged.

London markets closed as follows: Copper firm; spot 69 pounds 2s 6d; futures 69 pounds 3s 9d.

Lead strong; spot, $18.85; futures 186 15s.

Iron—Cleveland warrants, 54s 8d.

RECEIPTS IN CHICAGO

	Today.	Estimated Tomorrow
Wheat	502 cars	344 cars
Corn	60 cars	67 cars
Oats	236 cars	215 cars
Hogs	28,000 head	19,000 head

THE WEATHER.

Forecast till 7 p. m. Thursday.

Atlanta and vicinity: Fair tonight and Thursday.

Georgia and Alabama: Generally fair tonight and Thursday.

WEATHER CONDITIONS.

Some rains occurred in the Ohio valley and in Minnesota, but over almost the entire remainder of the country fair weather prevailed. Local and heavy rains of slightly over an inch occurred at St. Louis and Moorhead.

The high pressure is now high over the New England district, with over 30.4 inches from Boston to Jacksonville, and this area extends over the eastern portion of the country to the south and westward. The pressure is also high on the north Pacific coast. There is no distinct disturbance evident on the weather map, although there is a trough of low pressure at this time of the year in southern Arizona.

Temperatures have fallen generally over the Rocky mountain slope, with 98 degrees at North Platte, Neb., and 100 degrees at Huron, Kansas, and southern points. The temperature also reached 98 degrees at Atlanta.

Indications point to fair weather, with northeasterly winds, tonight and Thursday at Atlanta and vicinity.

C. F. von HERRMANN,
Section Director.

COTTON REGION BULLETIN.

ATLANTA, Ga.—For the 24 hours ending at 8 a. m., 75th meridian time, Aug. 20, 1913.

Stations of ATLANTA, Ga. District.	Temperature: Highest.	Lowest.	Rainfall: Inches.	Stations reporting: Number.
Atlanta, partly cloudy	90	74	.00	40
Athens, Ga., clear	95	72	.00	28
Columbus, clear	95	72	.00	23
Gainesville, cloudy	91	68	.00	17
Greenville, S. C., cloudy	94	72	.00	21
Griffin, clear	90	70	.00	15
Macon, clear	94	72	.00	26
Monticello, clear	93	70	.00	7
Newnan, clear	92	67	.00	12
Rome, clear	92	67	.00	10
Spartanburg, S. C., cloudy	94	70	.00	12
Thomaston, clear	92	68	.00	10
Toccoa, partly cloudy	88	68	.00	7
eWest Point, clear	96	72	.00	7

HEAVY RAINS.

Tennessee: Brownsville, 1.40.

Alabama: Decatur, 1.20.

North Carolina: Greenshoro, 1.40.

TEXAS RAINFALL.

Corpus, Christi, .94; San Antonio, .01; Kerrville, .18; Luling, .04; San Marcos, .50; Austin, .14. Missing: Galveston, Palestine, Marshall, Abilene, Mexia, Quanah, Valley Junction.

CENTRAL STATION	District Average Temp.	Precipitation
	Number of Stations in District.	Lowest.
Wilmington	10	68
Charleston	5	92
Augusta	11	92
Savannah	18	92
Atlanta	14	72
Montgomery	14	94
Mobile	12	94
Memphis	15	94
Vicksburg	14	94
New Orleans	16	94
Little Rock	18	98
Houston	30	94
Oklahoma	21	98

Minimum temperatures are for 12-hour period ending at 8 a. m. 75th meridian time.

No—Hyphen—Average is omitted in averages.

"Highest yesterday"—Lowest for 24 hours ending 8 a. m. 75th meridian time.

NOTE.—The average is omitted in the low

TWO MORE MAY PAY FOR MARY PHAGAN'S DEATH ON APRIL 26

State's Witnesses Saw Girl On Forsyth Viaduct Shortly After Noon Day of Tragedy

M. E. McCoy, a Painter, Saw Girl Who Was Afterwards Slain, Pass the Cooledge Paint Store at 12:03—He Remembers Time for He Looked at Watch at Noon. George Kendley, Motorman, Saw Her at Forsyth and Alabama at 12:05

Court adjourned at 5:50 o'clock until 9 o'clock Wednesday.

Two of the state's rebuttal witnesses in the Frank trial, put on the stand late Tuesday afternoon, swore that they knew Mary Phagan and had seen her on Forsyth street shortly after 12 o'clock, April 26, walking toward the pencil factory.

These witnesses were M. E. McCoy, a painter and farmer, and George Kendley, a motorman on the College Park line. Their testimony was intended to discredit the evidence given by Motorman Matthews and Conductor Hollis, of the Peachtree-English avenue line, who swore that Mary Phagan came to the city on their car the day of the murder and that she left the car at the corner of Broad and Hunter streets.

McCoy said he was standing in front of Cooledge's paint store, 12 North Forsyth street, about noon on April 26 and while there he saw Mary Phagan pass. Kendley testified that he was at the corner of Alabama and Forsyth streets about 12:05 and saw the little girl pass that point.

Attorney Rosser subjected Kendley to a most terrific cross-examination, asking him among other questions, if he had not talked so constantly of his belief in Frank's innocence that he and a made himself a general nuisance to passengers on his car, and if he had not said he would help to lynch the defendant. Kendley was badly rattled before Mr. Rosser allowed him to leave the stand.

W. H. Hendricks, a motorman on the Marietta Street-Stockyards line prior to April 26, and J. C. McEwen, a motorman on the Marietta Street-White City line, swore that the car of Matthews and Hollis frequently came into the city ahead of time on their relief trips.

Dr. Clarence Johnson, a stomach specialist, was on the stand when court adjourned.

Replying to a request from Solicitor Dorsey for a ruling Judge Roan ' held that the state might introduce witnesses to testify to Frank's character, but the state could not also by these witnesses specific instances of misconduct on the part of the defendant. This, said the court, could only be brought out by the defense.

Solicitor Dorsey's statement, which brought the ruling from the court, was as follows: "The state wants to prove and is in a position to prove, general bad character on the part of Frank, and we want also to prove specific instances of misconduct. We want to show by this witness (Miss Nellie Wood, a former employe of the pencil factory), that he made an indecent proposal to her in his office."

Just how and under what conditions the city detectives obtained an affidavit from Minola McKnight, the negro cook at the Frank-Selig home, 68 East Georgia avenue, was fully explained by E. H. Pickett, an employe of the Beck & Gregg Hardware Co., who questioned the woman at police headquarters for three hours prior to her making her sworn statement.

Mr. Pickett testified that the negress at first denied that she had ever signed the affidavit that was written into the affidavit. Attorney Rosser objected to Solicitor Dorsey questioning the witness concerning the contents of the affiravit, declaring the document itself was the best evidence.

Thereupon Solicitor Dorsey took Mr. Rosser at his word and offered the affidavit in evidence. Mr. Rosser objected and after some argument Judge Roan ruled that he would admit those portion of the affidavit which were material and relevant.

Rather than submit the affidavit piecemeal, Solicitor Dorsey said he would hereafter point out the contents of the document by questions to the witness. He developed that Minola McKnight had finally sworn that Frank did not eat dinner at home on the day of the murder; that he only remained there a very few minutes; that her husband, Albert McKnight, was present while Frank was at home; and that Frank's parents-in-law had urged the negress to be careful what she had to say; that they raised her wages, and that Mrs. Frank had given her a hat.

To offset the attacks made by Dr. Willis Westmoreland and other Atlanta physicians on the conclusions of Dr. H. F. Harris, a member of the board of health, whose conclusions, based upon the post-mortem which he had performed upon Mary Phagan's body, had been described by the physicians introduced by the defense as "wild guesses," Solicitor Dorsey called Dr. Samuel C. Benedict, dean of the school of pharmacy of the University of Georgia and president of the state board of health, to testify on behalf of the state.

Dr. Benedict testified that he had succeeded Dr. Westmoreland as president of the state board and that the latter had resigned because by a unanimous vote he had sustained Dr. Harris against the charges of scientific dishonesty brought against him by Dr. Westmoreland.

The minutes of the state board were offered as evidence by the solicitor, and vigorous objection was made to their introduction by Attorney Arnold for the defense. When Judge Roan admitted the minutes Mr. Arnold announced that he would offer a letter written by Dr. Benedict to Dr. Westmoreland. He sent out for the letter.

Roy Craven, an employe of the Beck & Gregg Hardware Co., under whom Albert McKnight, husband of Minola McKnight, the negro cook at the Frank-Selig home, works, testified that he and a Mr. Pickett had gone to see the negro woman at the request of her husband; that he later went to the solicitor's office to see her, and that the solicitor referred him to Detectives Starnes and Campbell, stating the woman had been hysterical while at his office and would not talk.

Craven said he was present when Minola McKnight gave her affidavit to the detectives, and that others present were Detectives Starnes and Campbell, Stenographer George Febuary and George Gordon, attorney for the negroes. The witness, upon cross-examination by Mr. Rosser, admitted that he did not request the detectives to release the woman.

Solicitor Dorsey stated as court convened Tuesday afternoon that some of the state's witnesses were out of town temporarily and that, therefore, he would alter his original plan of procedure and would put Dr. Samuel C. Benedict, of Athens, president of the state board of health, first on the stand.

Dr. Benedict was sworn. He is dean of the school of pharmacy in the University of Georgia at Athens. He testified that he has been connected with the university for thirty-two years; that he was chosen as head of the state board after the resignation of Dr. W. F. Westmoreland, of Atlanta.

"Were you present, Dr. Benedict, when charges were preferred against Dr. Harris?" asked the solicitor.

Attorney Arnold objected. He argued that it would inject another feature into the case, which would only serve to obscure the real issue. He argued that it was not in rebuttal, inasmuch as the defense merely had aimed to impeach Westmoreland his feelings toward Dr. Harris.

Solicitor Dorsey wanted to show, he said, that the state board did not find Dr. Harris guilty of "scientific dishonesty," as asserted by Dr. Westmoreland.

NOT SUBJECT FOR REBUTTAL.

Attorney Arnold said that this controversy was a thing for cross-examination and possibly re-direct examination, but not for rebuttal. "If this witness is allowed to testify to these facts I am going to ask him about a letter he wrote to Dr. Westmoreland," said Mr. Arnold.

"No sir, and ask him about it," said the solicitor. "We are not going to let such a statement as Dr. Westmoreland made, so unchallenged."

The solicitor directed the witness' attention to the minute book of the state board of health and directed him to turn to the page containing the minutes of the meeting of September 25, 1911, when Dr. Harris was absolved of the charge against him.

Judge Roan said that he doubted the legality of going into the past relations of the two men, inasmuch as their relations might have changed since that time.

There followed some argument.

Dr. Benedict: "I have no desire to reopen the matter."

"No," said Attorney Arnold. "We know you haven't doctor. It's our friend Dorsey."

Solicitor Dorsey: "Yes, sir, I open it up. I take all the responsibility for it."

The solicitor asked the witness, "I want to know if Dr. Westmoreland's charges were sustained by the board."

Attorney Arnold objected and said that the minutes of the meeting were the best evidence.

Solicitor Dorsey then instructed the witness to look through the minutes of the meeting and see if he could find a copy of the charges against Dr. Harris. The witness was unable to find that. Judge Roan then sustained the objection of the defense.

"How was the vote of the board, doctor, retaining Dr. Harris?"

"It was unanimous," said the witness. "Where are the charges?" asked Attorney Arnold.

"They probably are on record in the office of the board of health."

CHARGES NOT ON MINUTES.

"Dr. Harris never entered the charges or the minutes of the board, did he?" "No."

"He entered his own defense, though, didn't he?"

"The charges were not the action of the board. On page 176 is the reply of the board. Neither Dr. Westmoreland's charges nor the reply of Dr. Harris are shown on the minute book."

Attorneys Arnold and Rosser then examined the book containing the state board minutes. Solicitor Dorsey resumed with this question.

"You are acquainted with Dr. Harris' general reputation as a physician are you not?"

Before Dr. Benedict could answer, there was objection from the defense, and the question was withdrawn.

"What condition have the affairs of the board been in since Dr. Westmoreland resigned?"

The defense objected, and was sustained by Judge Roa.

Dr. Benedict at this juncture came down from the stand a few moments to await the arrival of a letter which Mr. Arnold said he would tender as evidence as soon as he could get it to the court.

Attorney Arnold looked at certain portions of the state board minutes which had been marked by Solicitor Dorsey, and objected to the minutes being tendered piecemeal. He objected furthr to the minutes being tendered at all.

Solicitor Dorsey replied by saying, "Your honor, we asked Dr. Westmoreland what feeling he had against Dr. Harris, and he said he had none. We are entitled to show in any proper way if we can that he has feeling against Dr. Harris. Now, that's one proposition.

"As to the probity value of these minutes, that is a question for the jury to decide."

Attorney Arnold said that the minutes could show only that Dr. Westmoreland preferred charges against Dr. Harris, and then had resigned when the board declined to dismiss Dr. Harris. He said that Dr. Westmoreland already had stated this much himself, and that the minutes of the board were not admissible because they would bring another issue into the case.

Judge Roan admitted the minutes, and Solicitor Dorsey then started to read from that portion of the minutes bearing directly on the controversy between Dr. Westmoreland and Dr. Harris.

The portion that he read showed that Dr. Harris was retained by the board and that Dr. Westmoreland thereupon tendered his resignation, which was accepted.

ROY CRAVEN CALED.

Roy Craven, of Kirkwood, an employe of the Beck & Gregg Hardware Co., was called to the stand. He stated that Albert McKnight, the husband of Minola, worked under him and that at Albert's request he went to police station one day to try to get her out. The solicitor asked him if he ever had seen Minola before then, and the witness answered yes, that he went out to her house with Mr. Pickett. Objection to what they made that trip, but it was ruled out. The solicitor reverted to the scene at police headquarters.

"What did Minola say there?" asked the solicitor.

The witness repeated the substance of the affidavit signed by Minola McKnight and introduced in evidence. The witness said at first the negress hesitated about making any statement, but finally everything which was in the affidavit as read. Present when an affidavit was made were detective Starnes, G. C. Febuary, Albert McKnight, colored, and Attorney George Gordon.

Attorney Rosser took up the cross-examination.

"Didn't you know she was locked up there because she wouldn't tell the story they wanted her to tell?" he asked.

"No."

"Were you in Dorsey's office?"

WENT TO SEE DORSEY.

"Yes, if I remember there, to see about getting Minola out of jail."

"What did he say to you?"

"He told me to go and see Starnes and Campbell."

"Didn't you know that she had already made a statement?"

"No."

"Didn't Mr. Dorsey tell you?"

"No, he said she was hysterical and would not talk."

"Did you insist on her making a statement at police station?"

"Yes."

"Didn't she tell you she didn't know anything?"

"Yes."

"Why, then, did you keep on?"

"Because I wanted to see whether she or her husband was telling the truth."

"Weren't you there three hours?"

"No, just a little over two."

"You say you went there to get Minola out of jail?"

"Yes."

"Did you ask Starnes and Campbell to turn her out?"

"No."

"Well, whom did you ask to turn her out?"

"Nobody."

"Did you leave right after she made this statement?"

"Yes."

"Come down."

The solicitor detained the witness.

NO ONE ABUSED NEGRESS.

"Did anybody curse or abuse the negress?" he asked.

"No." The witness left the stand.

Solicitor Dorsey tendered in evidence the affidavit of Minola McKnight. Attorney Rosser objected. The solicitor argued, declaring that it was the very best evidence of what she said and a direct and flat contradiction of what she swore in court. The solicitor did not press the question, however, but dropped the matter temporarily and called E. H. Pickett to the stand.

Pickett said he was employed by Beck & Gregg Hardware Company. As soon as he took the stand, Solicitor Dorsey handed to him the affidavit, and the witness read it. Pickett then testified that he was present when Minola made the affidavit at police headquarters.

"Who did she do most like, Attorney Gordon was there?" asked the solicitor.

"She made this statement."

"Tell the jury exactly as well as you can, what she said before she signed that paper."

DENIED ALL AT FIRST.

"Well, at first she denied everything. She was a little hysterical and did not want to talk to the detectives. They retired and by and by she quieted down, then acknowledged a few things. She said that she had received more money than was customary on wage, and that she had been cautioned to say nothing about what she had heard. She never admitted that it was the whole truth until she went to make her statement."

"What did she say after the detectives left?"

"First, she said the whole thing was a lie." The witness testified that first an attempt was made to take her statement in long hand, but that Stenographer Febuary later was called in and took it in shorthand. The witness said that she did not make all of the disclosures until she was ready to make this last statement.

"Does this affidavit contain anything that she said to you?"

"Not a thing."

Solicitor Dorsey started to ask the witness to explain certain words that she said. The defense objected on the ground that the affidavit itself was the best evidence. Solicitor Dorsey argued that that was his contention, and that he wanted to introduce it in evidence. There followed considerable argument, in which Judge Roan said he was inclined not to rule against the admission of the entire affidavit and you can't." said he would allow the document go into the records after striking out that portion of it which might be irrelevant or immaterial. There followed some more argument.

AFFIDAVIT BASIS OF QUERIES.

Solicitor Dorsey then stated that he would admit the affidavit except such portions of it as might be irrelevant. Solicitor Dorsey said that rather than make any change in the affidavit just at that time to conform to the ruling of the court, he would use the affidavit in questioning the witness, and he proceeded as follows:

"What did she first say as to Mr. Frank eating dinner?"

"She first said that he ate dinner when he came home Saturday."

"What did she finally say?"

"She finally said he did not eat dinner."

"What did she first say as to the time he remained at home?"

"She first said that he was there quite a while."

"What did she finally say?"

"She finally said that he was there only a few minutes."

"What did she first say as to her husband being at the Selig residence while the family was eating dinner?"

"She first said he was not there."

"What did she finally say?"

"She finally said he was there."

FRANK'S CONVERSATION SUNDAY.

"What did she first say as to the conversation that took place between the Seligs and Mr. Frank during dinner on Sunday?"

"She first said that she heard none."

"What did she finally say?"

"She finally mentioned hearing it, but I don't recall the words that she used."

"What was it she first said to the Seligs requesting her not to talk?"

To this question Attorney Rosser objected on the ground that Frank could not be held responsible for what the Seligs did or did not say to Minola McKnight.

Solicitor Dorsey in reply contended that the affidavit was being introduced to contradict what Minola McKnight swore on the stand.

Judge Roan asked the solicitor to repeat the question, which he did, and the witness answered that the negress first denied that the Seligs had said anything of the kind to her.

Attorney Rosser objected again on the ground that the state could not contradict testimony which had been immaterial in the first instance.

Attorney Dorsey argued emphatically that the state could contradict any witness put on the stand by the defense.

After a long wordy argument, Judge Roan ruled in favor of the state, and Attorney Rosser noted an objection.

Solicitor Dorsey continued.

"What did she finally say as to the Seligs having cautioned her not to talk?"

"She finally said that when she left the house, they told her Frank would do what she said—or words to that effect."

"What did she first say as to the wages she was being paid?"

"She first said there had been no change in her wages."

"What did she finally say?"

WAGES WERE RAISED.

"She finally said that her wages had been raised, but cannot recall the amounts she mentioned."

"What did she first say as to the hat Mrs. Frank had given her?"

"The only thing she said about the hat was what she said in the affidavit."

"Did anyone mention the hat to her until she mentioned it herself?"

"No, sir."

"Did anyone threaten her?"

"I want to be understood. We asked her some questions."

"Were Campbell and Starnes in there when you questioned her?"

"They were not."

"Were they come into the room?"

"When we called them in."

"Who was there before they came in?"

"Her husband, Mr. Craven, and myself."

The cross-examination was then taken up by Attorney Rosser.

"Why didn't you take the denial of the woman, to her husband's story?" demanded Mr. Rosser.

"Because we didn't believe it."

"Well, don't you think what you put her through was a pretty good imitation of the third degree?"

The solicitor objected, and the question was not answered.

A THREE-HOUR GRILLING.

The witness said that he was questioning the woman for three hours. He said that Detective Starnes frequently left the room, and that Detective Starnes and Mr. Dorsey told them they could go and see her and tell her that he, Dorsey, had agreed for them to stand her bond.

"What made you grill her?"

"We wanted to find out the truth."

"Just how did Detective Starnes coincided with her husband's, you told her she could depart in peace, didn't you?"

"No, we called in the detectives and let them take the affidavit."

Mr. Rosser then questioned the witnesses about the way he let the detectives into the room, got off what the Chesser Avenue car and the Campbell keymotions." When the witness declared that he did not let them into the room in the manner described by the attorney, Mr. Rosser said: "Well, I mean you let 'em in just about like I said except you didn't use any of those monkey motions. Nobody but me can get them off."

The witness agreed with Mr. Rosser.

In answer to a question, the witness admitted that before he went to headquarters, that he had information that Minola was locked up because she would not make a statement to agree with the statement made by Albert McKnight. The witness was excused.

ALBERT MCKNIGHT ON STAND.

Albert McKnight, husband of Minola, was called to the stand. He was examined by Attorney Hooper, and stated that he sat at the left of the kitchen door while the time he claims he have overheard conversation in the dining room of the Selig home. The witness said that he heard enough to have overheard conversation in the plat exhibited to him and introduced in evidence previously by the defense was in a different position from the one it occupied that day. On cross-examination, however, the negro admitted that it was the angle of the sideboard on the plat which had been changed and not the position.

Judge Roan ruled out a number of questions which Mr. Hooper sought to put to the negro, on the ground that it would be repetition of the negro's first testimony.

The court took a five-minute recess.

Miss Nellie Wood, a former employe of the pencil factory, was called as the first witness after the recess. She followed over her testimony. The argument was not heard by the jury, which had been excused from the room.

The witness came to the stand while the jury was out, by agreement of the attorneys, and testified about what she said. The defense objected on the ground that the affidavit itself was the best evidence. Solicitor Dorsey argued that that was his contention, and that he wanted to introduce it in evidence. There followed considerable argument, in which Judge Roan said he was inclined not to rule against the admission of the entire affidavit and would allow the document go into the records after striking out that portion of it which might be irrelevant or immaterial. There followed some more argument.

AFFIDAVIT BASIS OF QUERIES.

Solicitor Dorsey then stated that he would admit the affidavit except such portions of it as might be irrelevant. Solicitor Dorsey said that rather than make any change in the affidavit just at that time to conform to the ruling of the court, he would use the affidavit in questioning the witness, and he proceeded as follows:

"What did she first say as to Mr. Frank eating dinner?"

"She first said that he ate dinner when he came home Saturday."

"What did she finally say?"

"She finally said he did not eat dinner."

"What did she first say as to the time he remained at home?"

"She first said that he was there quite a while."

"What did she finally say?"

"She finally said that he was there only a few minutes."

"What did she first say as to her husband being at the Selig residence while the family was eating dinner?"

"She first said he was not there."

"What did she finally say?"

"She finally said he was there."

FRANK'S CONVERSATION SUNDAY.

"What did she first say as to the conversation that took place between the Seligs and Mr. Frank during dinner on Sunday?"

"She first said that she heard none."

"What did she finally say?"

"She finally mentioned hearing it, but I don't recall the words that she used."

"What was it she first said to the Seligs requesting her not to talk?"

To this question Attorney Rosser objected on the ground that Frank could not be held responsible for what the Seligs did or did not say to Minola McKnight.

Solicitor Dorsey in reply contended that the affidavit was being introduced to contradict what Minola McKnight swore on the stand.

Judge Roan asked the solicitor to repeat the question, which he did, and the witness answered that the negress first denied that the Seligs had said anything of the kind to her.

Attorney Rosser objected again on the ground that the state could not contradict testimony which had been immaterial in the first instance.

Attorney Dorsey argued emphatically that the state could contradict any witness put on the stand by the defense.

After a long wordy argument, Judge Roan ruled in favor of the state, and Attorney Rosser noted an objection.

Solicitor Dorsey continued.

"What did she finally say as to the Seligs having cautioned her not to talk?"

"She finally said that when she left the house, they told her Frank would do what she said—or words to that effect."

"What did she first say as to the wages she was being paid?"

"She first said there had been no change in her wages."

"What did she finally say?"

WAGES WERE RAISED.

"She finally said that her wages had been raised, but cannot recall the amounts she mentioned."

"What did she first say as to the hat Mrs. Frank had given her?"

"The only thing she said about the hat was what she said in the affidavit."

"Did anyone mention the hat to her until she mentioned it herself?"

"No, sir."

"Did anyone threaten her?"

"I want to be understood. We asked her some questions."

"Were Campbell and Starnes in there when you questioned her?"

"They were not."

"When did

News of Women and Society

To Miss Beatie

Miss Lelia Ponder will entertain at bridge Thursday afternoon in honor of Miss Josephine Smith and her guest, Miss Eva Beatie, of New York.

The guests will include about thirty friends.

To Visitors

Mr. and Mrs. William B. Seabrook will entertain informally this evening in honor of Miss Marybell Hixon, of Americus, who is visiting Mrs. Russell Bridges, and for Miss Carol Dean, of Gainesville, the guest of Miss Annie Lou Fagett.

Thursday evening Mr. and Mrs. Bridges will entertain for their guest at the dinner dance at the Capital City Country club, and Saturday evening she will be among the visiting girls entertained at the East Lake club, Miss Dean to also be an attractive figure at both affairs, Miss Fagett entertaining Friday evening in honor of the visitors.

Miss Harper Entertains

Miss Edwina Harper's bridge luncheon today was in compliment to Miss Eva Beatie, of New York, the guest of Miss Josephine Smith.

Bridge was played on the porch and after the game luncheon was served.

Golden glow and ferns formed the centerpiece for the prettily appointed table.

The guests included Miss Beatie, Miss Kathleen Law, Miss Lucile Dean, Miss Theodosia Andrews, Miss Chauncey McClain, Miss Brook Slater, Miss Lelia Ponder, *Miss Mildred Thomas, Miss Josephine* Smith, Miss Annie Ray, Miss Marian Woolley, Miss Carrie Parrish, Miss Frances Springer, Miss Mary Murphey, Miss Louise Jones, Miss Ruth Small Miss Emma Jordan and Miss Catharine Perry.

To Mrs. Donnally

Mrs. Charles Donnally, who is the guest of her parents, Mr. and Mrs. Samuel Stocking, is being delightfully entertained at a series of informal affairs during her stay.

Last evening Mrs. Norwood Mitchell gave a lovely little dinner in her honor, the guests including a few of her special friends.

Summer roses added to the attractiveness of the prettily appointed table, and were used on the buffet and mantel.

Afternoon Tea

Miss Frances Springer will entertain at an afternoon tea Friday inviting about one hundred of the school girl set to meet her guests, Miss Annie Will Pearce and Miss Irene Berry, of Columbus, and *Miss Sarah Garland, of Griffin, and Miss* Ruth Small, of Macon, who is visiting Mrs. R. H. White.

Mrs. White will entertain Saturday at a matinee party in honor of the visitors and Monday afternoon they will be the guests of Miss Lucile Bean at a matinee party.

To Miss Bryan

Miss Eulalia Blackstock entertained at bridge Tuesday in honor of Miss Julia Bryan, of Royston.

Forty guests were present.

Lectures at Dairy Train

Mrs. C. J. Haden, president of the City Federation of Clubs, urges all members to attend the lectures on milk which will be given at the dairy train.

The train will be in the city Wednesday and Thursday, and the lectures will be by experts.

Morgenstern-Brosseau

Mrs. E. H. Morgenstern announces the marriage of her daughter, Tillie, and Mr. David Irving Brosseau, of Chicago, on *Sunday, August 17, Rabbi David* Marx officiating.

After an extended tour through the east and west Mr. and Mrs. Brosseau will make their home in Chicago.

Ice Cream Festival

There will be an ice cream festival at the Pryor Street Presbyterian church, corner of Pryor and Glenn streets, *Friday evening, August 22, from 6 to 10* o'clock. Ice cream and cake, price 10 cents.

Watkinsville Social News

WATKINSVILLE—Miss Mabel Lakford left Thursday for a trip through north Georgia in the interest of Christian Endeavor.

Mrs. A. C. Jackson, Miss Ruby Jackson, Mr. and Mrs. H. Morton, Mr. and Mrs. E. C. Marshall, Mr. and Mrs. T. B. Fullilove, Mrs. James Thacker, Mrs. E. W. Downs were at Union Sunday.

Miss Katie Morton returned home Monday after a visit to Goshen.

Mrs. M. M. Stephenson and children are spending some time with Mrs. Stephenson's parents, Mr. and Mrs. R. B. Harris, at Hartford.

Mrs. Sue Cook, of Jacksonville, Fla., is the guest of her sister, Mrs. W. B. Lankford.

Miss Ruth Hutchings entertained last Tuesday night with a social get-together party in honor of Miss Pearl Bostell. The guests were Miss Katie Morton, Miss Gladys Hodges and Miss Mabel Lankford.

Mrs. W. B. Lankford entertained the Woman's Missionary society of the Christian church on Tuesday afternoon.

Miss Elizabeth Quillian has returned home after visiting her sister, Mrs. Henry Ashford.

Mrs. Will Jackson has returned home this week from a visit to relatives in Mississippi.

Mrs. Charles Duggan and young sons, William and Asa Irvin, have returned from Lexington.

Dr. and Mrs. Robert Smith and John Robert spent the week-end in Poplield.

Miss Katherine Downs is spending this week at Flat Rock, the guest of Miss Pauline Hillsman.

Mrs. Sidney Reeves entertained for Miss Elizabeth Quillian at a moonlight picnic at Harris Shoals, last Thursday evening.

Mrs. Marvin McCord and Mrs. Robert Smith visited Athens the past week.

The family of Mrs. Virginia Veale enjoyed a barbecue on last Friday.

Beehive Like a Greek Temple

The Rev. E. M. Lewis, of North Westport, a retired missionary, has built what he claims is the most ornamental beehive in the country. He is a great admirer and student of bee culture.

About a year ago Mr. Lewis started in to give his bees a home of which they could be proud. He collected the stones and materials until he had enough to build a structure like what he had in mind.

The hive is of Corinthian architecture, and is modeled after an ancient Grecian temple.

Each stone in the foundation is from a different state, with the exception of some from the Holy Land.

The interior is arranged similar to that of an ordinary hive.

Smoothest, Softest Talcum Powder Made

10¢ a box

Air-Float TALC

Borated. Delightfully Perfumed. White or Flesh Tint. Guaranteed pure by TALCUM PUFF CO., Mixers and Manufacturers Bush Terminal Bldg., Brooklyn, N. Y.

Charming Frock of Tan Crepe

The frock in this drawing is of tan crepe. The pannier drapery is gathered into a straight panel at the knees and the bodice is simply finished with a narrow frill of cream maline lace and a black satin bow. The girdle and sash are of fruit-printed ribbon, in shades of brown and green and showing a tracery of black. The mantle is of the sort which, in its outline, carries us back to the early days of Queen Victoria. It is puffed and shirred and gathered into voluminous shapes. It is corded silk, of ashes of roses. It is lined with chiffon, printed with a design of roses in deep red and brown, with dull green foliage. A narrow frill of Valenciennes lace holds the lining in place. The hat is of black tulle, trimmed simply with a plume of black osprey.

LITTLE STORIES FOR BEDTIME

BY THORNTON W. BURGESS.

(Copyright, 1913, by J. G. Lloyd.)

When Mistah Mocker the Mocking Bird, reached the Green Forest he found Sammy Jay waiting for him.

"Well, what did you find out?" asked Sammy eagerly as soon as Mistah Mocker was within hearing distance.

Mistah Mocker didn't say a word until he was near enough to whisper: "I found out all we want to know," said he, speaking very low and looking this way and that way to make sure that no one but Sammy Jay could hear him. "Ah found out just which tree the home of Drummer the Woodpecker is in, and Johnny Chuck says that Chatterer the Red Squirrel has visited him in the old orchard every morning lately. Ah guess there isn't any doubt that he is the thief who has stolen Drummer's eggs."

"Doubt!" Sammy Jay's voice was full of scorn. "Doubt! There isn't the least bit in the world! The thing we have got to do now is to prove it so that Drummer the Woodpecker and all his friends put the blame on him instead of laying it on me as they have done."

"Of course that's the thing to do, but Ah don't see just how we are going to manage it," said Mistah Mocker. "Drummer won't believe us if we tell him, and probably he and his friends won't give us a chance to even tell them. I have an idea! Why not get Johnny Chuck to tell them? They'll believe Johnny Chuck."

"What good will that do?" asked Sammy Jay scornfully. "It might stop Chatterer from stealing any more of Drummer's eggs, but it wouldn't punish him for the trouble he has gotten us into by saying that I stole the eggs, would it?"

"No-o, Ah reckon it wouldn't," replied Mistah Mocker, "and Ah cert-nly would like to have him know how sharp Drummer's bill is. Ah cert'nly would." Mistah Mocker looked sadly at the places in his coat where Drummer had pulled the feathers out because he thought that Mistah Mocker had been helping Sammy Jay to steal his eggs.

"I've got a plan. We'll set a trap for Chatterer!" said Sammy Jay, and *his eyes sparkled wickedly.*

"Set a trap!" exclaimed Mistah Mocker, looking puzzled. "What kind of a trap, Brer Jay?"

"Yes, sir, we'll set a trap, and Reddy Fox will help us, although he doesn't know it," replied Sammy. "This is the way we'll do it: Chatterer will be sure to visit the old orchard tomorrow morning, hoping that Drummer and Mrs. Drummer will leave their home unguarded for a few minutes.

"I'll get Reddy Fox to hide behind the old tumbled-down stonewall, and as soon as Chatterer runs across to the old apple tree where Drummer's home is Reddy will sneak after him and wait for him at the foot of the tree. Then smart Mr. Chatterer will be caught!"

"Oh! but something dreadful would happen to him if Brer Fox should catch him!" exclaimed Mistah Mocker. "Ah wouldn't want anything so dreadful as that to happen to Brer Chatterer, bad as he is."

"Serve him right!" snapped Sammy Jay, who has no love for Chatterer. "But you needn't worry about that, Mistah Mocker. Chatterer is no fool and he isn't going to come down from that tree with Reddy Fox sitting below."

"That's so," said Mistah Mocker, looking very much relieved. "But how do you know that Drummer and Mrs. Drummer will leave their home?"

Sammy Jay grinned. "We'll hide until we see Chatterer hanging around," he replied. "Then I'll show myself near Drummer's home and he and Mrs. Drummer and all their friends will chase me just as they did before. Of course Chatterer will think this is just the chance he has been waiting for to steal those eggs and he won't lose any time about it. As soon as he reaches the tree where Drummer's home is you fly over there screaming 'thief' at the top of your lungs. Then I'll lead the others back there, and we'll see some fun."

Mistah Mocker thought the plan over for a few minutes. Then he chuckled. "Ah believe it will work," said he. "I know it will," replied Sammy.

Dirt Moves Fast

with Spotless Cleanser—in the big-economy can. It makes grime and grease move out easily and quickly. Use

SPOTLESS CLEANSER 5c

in every corner of the house and *know* real cleanser goodness. Great for pots, pans, tins, brass bowls and enamel ware.

Made good by THE REYNOLDS CORPORATION Bristol, Tenn.-Va.

Tan Low Shoes $2.95 Thursday, Friday, Saturday

AN LOW SHOES $2.95 THURS. FRI. SAT.

For hot weather comfort there is nothing so easy on your feet as a nice pair of tan low shoes. Thursday morning we shall place on sale at $2.95 a pair about 300 pairs of Sorosis $3.50 to $5.00 low shoes, in Russia calf and soft vici kid; some with low heels and broad toes, in welt and turn soles; some Colonial pumps and one-strap pumps.

$2.95

We have 200 pairs of dark vici kid and tan Russia blucher Oxfords, with very light hand-turn soles and medium heels; $3.00 value—most comfortable kind of low shoes— your choice..... $1.95

All other low shoes in the house also reduced in price.

J. M. High Co.

Interesting Gossip of Interesting People

Mr. and Mrs. Henry W. Taft, of New York, who are now at Aix-les-Bains, were entertained at luncheon last week by Miss Anne Morgan, daughter of the late J. Pierpont Morgan, who is occupying her villa near the famous French watering place.

* * *

The former secretary of the navy, Mr. George von L. Meyer, is a member of the house party Mr. Clarence Mackay is entertaining for the shooting at Fetteresso castle, Stonehaven, near Aberdeen, Scotland. Among others in the party are Mr. Mackay's two young daughters, Miss Katherine Mackay and Miss Ellen Mackay; his son, John W. Mackay; Captain Philip Lydig and Mr. Morton Paton.

* * *

Their six weeks' honeymoon over, the Duke and Duchess of Brunswick (Prince and Princess Ernest of Cumberland) have settled down in Rathenow, forty miles from Berlin, where the prince's Hussers are stationed. They have only a small villa of a dozen rooms on the outskirts of the town, which has a population of 24,000, and not only is it one of the ugliest but one of the dullest places in Germany. Rathenow will be the royal couple's home for two years, when it is expected that they will go to Hanover as the reigning sovereigns.

* * *

King George caused a sensation by formally protesting as commodore of the Royal Yacht squadron against the heavy gambling at Cowes during regatta week. Since the baccarat scanal of King Edward's days, before he ascended the throne, baccarat has been tabooed at Cowes. Poker has been countenanced generally, and baccarat has been in favor.

But gambling got feverish, and the star loser, as reported, was the hereditary grand duke of Mecklenburg-Strelitz (said to be an asspirant for Princess Mary's hand), who dropped $35,000 in one sitting. He went back at game, but was able to retrieve only $3,500 when luck fell his way.

The gambling began with poker, but before long baccarat was taken up, and that was when the heavy losing began.

On King George's protest the committee was stirred to great activity, and it now is rigorously investigating to discover and punish the instigator of the infringement of the gaming rules at Cowes.

* * *

When Lord Uffington was asked by his grandmother, Mrs. Bradley Martin, what he would like for his sixteenth birthday, which took place on July 31, he promptly wrote back from Eton, saying: "Enough money to go to Africa to shoot lions and tigers." He is crazy on sport, the passion having been inculcated at Balmacaan, where he is such a pal with the gillies. His mother, Lady Craven, believes he is the cleverest boy in the world, and when they go about together they are always taken by those who do not know them for brother and sister. *Although he has been terribly* spoiled by everybody, and his grandmother more particularly, he is said to be a nice boy, and not a bit of a prig or snob.

Announcements

EASTERN STAR SCHOOL

There will be a school of instruction conducted for the purpose of exemplifying all points in O. E. S. ritualistic work, next Thursday, August 21, in Chastain hall, corner of Hemphill avenue and Tenth street. Take Luckie street car to waterworks. There will be two sessions, one in the morning, at 10 o'clock. Then picnic lunch, spread in the hall, and a short afternoon session. All members of North Atlanta, Atlanta, Electa and East Point chapters are urgently requested to come. All sojourning brothers and sisters will be cordially welcomed.

ROSE M. ASHBY,
Worthy Grand Matron, O. E. S. of Ga.

W. C. T. U.

The Atlanta Frances Willard Woman's Christian Temperance Union will hold its regular session Thursday afternoon, at 3:30 o'clock, in the Sunday school room of Trinity church. Members are urged to be present.

MARY L. McLENDON, President.
JANE A. ADKINS, Rec. Sec.

Why is the soda cracker today such a universal food?

People ate soda crackers in the old days, it is true—but they bought them from a barrel or box and took them home in a paper bag, their crispness and flavor all gone.

Uneeda Biscuit—soda crackers better than any ever made before—made in the greatest bakeries in the world—baked to perfection—packed to perfection—kept to perfection until you take them, oven-fresh and crisp, from their protecting package. Five cents.

NATIONAL BISCUIT COMPANY

Washington Seminary

DOMESTIC SCIENCE DEPARTMENT

Modern education must be not only cultural, but practical. The girls of today will be the home-makers of tomorrow.

To meet this practical side in the education of girls, Washington Seminary, Atlanta, has instituted a thorough course in Domestic Science. This course is required as one of the units for graduation. The department is in charge of trained and successful domestic science teachers, and on its completion the student is prepared to properly conduct the domestic side of any home.

For illustrated catalogue address L. D. & E. B. Scott, principals, 1374 Peachtree Road, or phone Ivy 5672-J.

SESSION OPENS SEPT. 11, 1913

The Foremost Hotel in America

in the Tasteful Luxury of its Appointments, the Elegance of its Entertainments, and the Perfection Attained in Attendance and Floor Service

Mr. James B. Regan

Owner of the

Hotel Knickerbocker

Broadway at Forty-Second Street, New York

Invites the Patronage of

Citizens of Atlanta

when in New York

And calls attention to the following Superlative Advantages offered by the Hotel Knickerbocker

The Best and Most Completely Equipped Hotel in America

The Finest Cuisine to be Found Anywhere

Service the Standard of Excellence the World Over

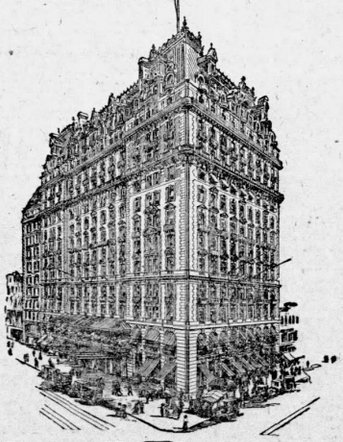

Location Exceptionally Accessible to all the City's Activities

Private Entrances to the Rapid Transit Subway

Prices Affording the Maximum of Value and Satisfaction

Unqualifiedly Fireproof

650 Sleeping Rooms 400 Private Baths Cuisine Francaise

PERSONAL MENTION

—The party which has been entertained by Mr. and Mrs. Orton Bishop Brown at their summer camp at Rangeley Lake, in honor of Miss Hildreth Burton Smith, ended today with the return of the young people to Berlin, N. H., where they will be Mr. and Mrs. Brown's guests for a day before leaving for New York. Later Miss Lula Dean Jones will be the guest of her aunt in Binghamton, N. Y.; Miss Passie May Ottley will join Mrs. Albert Heywood at her summer place on the Massachusetts coast, going later to visit Miss Marjorie Brown at their summer home in Ohio; Miss Nancy Prince will be with friends at their cottage at Deal, N. J., going afterward to Paterson, where she will be until the middle of September, and Miss Marion Goldsmith will spend several weeks at Atlantic City, chaperoned by Mr. and Mrs. Edward Hall. Miss Burton Smith will remain with her aunt until October, a number of other house parties to be given at their camp at Rangeley Lakes in her honor.

—Mrs. John Owens will return the last of the week from Morristown, N. J., where she has been the guest of her daughter, Mrs. Edward Hall, formerly Miss Charles Owens. Mr. and Mrs. Hall go to Atlantic City, where they will chaperon Miss Marion Goldsmith for several weeks and in September will sail on the Imperator for a stay of several months abroad.

—Mr. Gilbert B. Elliott and Mrs. Elliott, who was formerly Miss Flourney Hopkins, have announced the birth of a daughter. Mrs. Elliott is the eldest daughter of Mrs. Willoughby Sharp, of New York. Mr. and Mrs. Sharp are now at their summer place at Southampton, L. I., where the marriage of Mr. and Mrs. Elliott took place last October.

—Mrs. Daniel I. MacIntyre, Jr., and Miss Frances Ansley entertained at a swimming party and tea this afternoon at the East Lake club in compliment to Miss Frazer Mitchell, of Thomasville, the guest of Miss Julia MacIntyre, and Miss Nelle Thomason, of Birmingham, the guest of Miss J. A. Campbell, and to Miss George Ansley.

—Mr. and Mrs. T. L. Thrower and Misses Teresa and T'Llene Thrower have returned from Indian Spring, where they have been for two weeks and were accompanied home by Miss Sallie Bohannon, who will be the guest of the Misses Thrower for a short visit at their home on Ponce de Leon avenue.

—Mrs. Estelle Garrett Baker has returned from New York, after a trip to Nova Scotia with Mrs. Roland Alston and her uncle, Mr. C. L. Hutchinson, of Chattanooga. Mr. Hutchinson and Mrs. Alston stopping in Atlantic City for a ten days' stay before returning.

—Mr. W. W. Memminger has engaged passage on the 27th from France and will be accompanied home by his mother, Mrs. S. M. Memminger, who has been seriously ill for several weeks. Mrs. Memminger is improving and will go to Biltmore on her arrival.

—Miss Helen Brown entertained the members of her bridge club this morning in honor of Misses Lucy Willis and Julia Toombs DuBose, who are the guests of Miss Grace Sims. This afternoon the young women were entertained at an automobile party.

—Mrs. J. A. Carr, Jr., of Rome, is the guest of her mother, Mrs. W. L. Woodward. She will be entertained by her sister, Miss Bessie Woodward, at a dance on Friday evening and a swimming party at Piedmont park Saturday afternoon.

—An interesting event of this evening will be the stag supper at which Mr. James Floyd will entertain in honor of the members of the Atlanta National bank, the supper to be given at his home in Ansley park.

—Miss Blanche McCollister is in Asheville, N. C., the guest of Mrs. Moultrie Hanes at her home on Merrimon avenue. Several pretty affairs are being planned in Miss McCollister's honor.

—Mr. and Mrs. John Mabry, of Jacksonville, Fla., are at the Hotel Ansley for a short stay en route to Signal Mountain Tenn., where they will spend several weeks.

Charles Watson West, Jr., of Savannah, is visiting his grandmother, Mrs. W. H. Campbell, and his aunt, Mrs. L. D. Watson, at their home, 94 Inman circle, Ansley Park.

—Mr. and Mrs. Archibald Davis will return Friday from Atlantic City, where they have been for several weeks, visiting in New York also during their absence.

—Mrs. Lynn Fort and children have returned from Franklin, N. C. Miss Floyd Fort and Miss Georgia Fort returned with Mrs. Fort and are her guests.

—Miss Irma Irwin, of Montgomery, will arrive Thursday to be the guest of Mrs. William Jenkins, who will give a tea in honor of the visitor next week.

—Mr. Thomas Egleston is in Paris.

—Miss Phebe Kirk, who has been visiting in Allendale, S. C., will return this evening after a two weeks' visit.

—Mr. and Mrs. Charles West announce the birth of a daughter, who has been named Helen Rebecca for her two grandmothers.

—Mr. William Prescott will return this week from Lake Kanuga, where Mrs. Prescott and their sons are spending the summer.

—Mr. Henry Newman left Tuesday evening for Arden, N. C., where Judge and Mrs. Newman and family are spending the summer.

—Miss Nelle Thomason, who has been visiting Mrs. J. A. Campbell, in Decatur, will return Thursday to her home in Birmingham.

—Mr. and Mrs. W. E. Cantell will return home this week after a stay of several weeks in North Georgia and at Indian Spring.

—Mr. Erich F. Thrasher, who was taken suddenly ill in New York, has returned home after having undergone an operation.

—Mrs. F. J. Cooledge, Jr., and daughter returned this morning from Sullivan's Island, where they have spent the summer.

—Miss Helen Parke, of Washington, D. C., is the guest of Miss Elize Shovet and Miss Martha Shover on Highland View.

—Mrs. G. Aubry Fuller and Miss Catherine Riser, of Birmingham, are the guests of Mrs. L. G. Fuller for this week.

—Miss Mary Lucy Turner entertained her Sewing club Wednesday morning at her home on Ponce de Leon avenue.

—Mr. and Mrs. George Dasher Snow and Mrs. H. Y. Walker have returned from Mineral Park Springs, Tenn.

—Mrs. Albert Bailey has returned home after a stay of three weeks in St. Louis, Mo., and Dixon Springs, Ill.

—Mrs. Walter Coffin and little daughter, Dorothy, are the guests of Mrs. Henry Harwell, in Opelika, Ala.

—Mr. C. D. Barber, of Commerce, has returned home, after a visit to Mrs. Hubert Telford.

—Miss Emma Bowen and Miss Annie Bowen have returned from a visit to Charlotte, N. C.

—Mr. and Mrs. Linton Hopkins are at Lake Lanuga until the first of September.

—Mrs. M. B. Hutchins will remain in New York a month or two longer.

—Miss Annie Barrows Cable is seriously ill at Dr. Hansell Crenshaw's sanitarium.

—Mr. H. A. Snelling, of Baltimore, is the guest of his mother, Mrs. J. M. Snelling.

—Miss Lillian Pierce is the guest of Mrs. E. N. Webb, of Columbus, Ohio.

—Mr. M. C. Oslin is ill at the home of his parents, 495 Spring street.

—Mrs. K. M. Goode and young son have returned to New York.

—Mrs. L. D. Watson continues ill at her home in Ansley Park.

—Mrs. Julian Jones has returned from a visit to Newnan.

The Evening Story

(Copyright, 1913, by W. Werner.)

The Real Man

Annette swung lazily in the hammock and looked disapprovingly at Albert Hawkins, who, immaculate and trim in blue serge coat and white flannel trousers, sat on the grass beside her and tried not to squirm under the level, hard gaze that he knew quite well was finding him wanting.

Back in the city Annette had liked

He tried not to squirm.

Albert pretty wheel. His theatre tickets and candy, flowers and the occasional taxicab that he managed to get out of his comfortable salary had appealed to her. She had even imagined that she was in love with Albert. Now she looked at his thin, slight form and somewhat sallow face, compared it with the young overalled giant who was whistling to the dogs in the next field and frowned at her want of judgment.

Albert Hawkins was head buyer in the linen department of the same store in which Annette was telephone operator. With three or four co-workers they were spending their vacation at a big farmhouse that Clara of the gloves had discovered the year before and enthused over ever since. It lived up to her praise. Fried chicken, apple dumplings that melted in one's mouth, strawberries floating in yellow cream, creamed peas, creamed string beans, eggs laid the day they were cooked! 'Tll never be able again to get down the coffee and salmon salad—ugh! that awful stuff—that I've been in the habit of ordering from cafeteria counters," Annette sighed.

Albert agreed quietly that it would be hard to go back to the former boarding house and restaurant cooking, and his eyes said plainly that Annette had better reconsider his proposal to get a four-room flat.

Annette spoke hurriedly before he could voice what his eyes said. "Let's go down to the orchard and see if those early June apples haven't turned red."

The blue overalled figure had turned into the orchard. Annette sauntered out of the corner of one eye, had noticed. But he rose without demur and accompanied Annette, whistling the long grass with a show of missing sticks that he had fashioned that morning.

Jo Riley, whose parents owned the farm, was gathering green apples for pies. He looked down with a smile as they approached, and at that moment the thick branch on which he sat creaked warningly. He said to the ground, "I guess I'm getting too heavy," he exclaimed ruefully.

Albert Hawkins looked at him with reluctant admiration for his superb physique. He himself had been a stunted cash boy almost before most boys leave a mother's lap. He felt ashamed of the slight figure that indoor work had produced, and he sighed when he looked at Annette.

Before the end of the next day Annette no longer asked Albert to come with her when she saw Jo in the orchard. Instead she strolled off and ignored him.

Albert Hawkins smoked cigars in lonesome solitude, for all the others were paired off and wanted no third person along. While he smoked the thought. Despite his natural jealousy he could not deny the very obvious good looks of young Riley. A tall, broad-shouldered young farmer, who had graduated from the state college of agriculture and had a glib tongue and trained brain that put the young fellows from the city to shame. And he was patronizingly conscious of his superiority. A reversal of the usual situation when the country boy is bashful and tongue-tied before the glib city chap. Hawkins reflected bitterly as he chewed his cigar instead of smoking it.

Hawkins was lying on the lawn that skirted the big front porch when Annette and Jo passed. The latter was carrying a basket of apples. They were so engrossed in each other that neither saw Hawkins.

"Isn't it lonesome in the country in the winter?" Annette asked. "Of course, it's lovely this time of year—"

"Lonesome in winter!" Jo laughed. I should say not. Why——" His voice dropped and only a low tender murmur floated back to Hawkins, and then the two went around the house to the big sunny kitchen, where Jo's politics. He wasn't much interested. It was hard to keep his thoughts from straying to the two down by the shimmering lake. Annette had worn a pale blue dress that exactly matched her eyes. Albert Hawkins's face grew grim. He couldn't imagine life without Annette. Why, he had loved her since the first day she came into the store, a shy, untrained girl.

He went in to bed before any of the boarders came back. Lying there awake he heard the low ripples of laughter. Annette's was easily distinguished.

The next morning she avoided him. She and Jo went to find ferns for the shady spot under Mrs. Riley's dining room window. It was noon when they returned. Mrs. Riley, hot and tired, was serving the midday meal. The slatternly maid, who helped her out, had gone home sick, and she found it hard to take care of every one quickly. But they had been there long enough to feel at home, and waited as quickly as possible on themselves. It happened that Annette, wanting another glass of water when the pitcher was empty went out to the kitchen at the same time that Albert was going for a second cup of coffee.

After supper Annette and Jo wandered down to the willow-skirted shore of the small lake. The moon hung overhead in a big silver ball. Illumi-

Between the dining room and the kitchen ran a long, narrow corridor flanked with cupboards and closets. Albert's glance reproached Annette for waiting on herself when he was around, but she coldly ignored it. Manifestly she was giving him no encouragement. In awkward silence they went down the corridor. Jo Riley's voice sounded in the kitchen. Annette's eyes brightened. Albert suppressed a frown.

The next moment Annette's eyes bulged and Albert's frown changed to an incredulous expression.

"If those boarders paid you this morning I want the money," Jo Riley was saying sullenly, his voice cautiously low. "And I'll soon find out. Hand it over."

"But, Jo," his mother pleaded, "your pa and I have got to keep the money for the interest on the mortgage. And I thought maybe I could get me a pair of shoes. These ain't fit to wear to church."

"Piffle!" said her son. There was a rustling of greenbacks. "I don't care if the mortgage is foreclosed.", snapped Jo. "This is the last year I'm going to hang around the dad-blamed place, anyway... I'd leave now if it wasn't for the debts I owe in town. If I could slip away—"

"And leave 'em for your father to pay." Mrs. Riley broke in bitterly. Under the bitterness lurked a sob.

"Let me keep $5, Jo—"

"Can't," said Jo, shortly. "I need it. Annette faced Albert. Her eyes were blazing. "The worthless—"

"Hush," said Albert. "His mother'll hear you—and I'm afraid she'd feel bad."

They tiptoed back, then retraced their steps heavily. When they entered the kitchen, Jo, smiling good naturedly, was lounging in a chair. His mother was cutting pie. Her eyes were tired and her shoulders drooped.

"Want to go over to the east side of the lake and get some waterlilies this afternoon?" Jo asked Annette. It was the same cheerful voice of the morning. Not a hint of the surliness just heard.

"No, thank you," said Annette, looking with pitying eyes at his mother.

But at 5 o'clock, when she and Albert came back with their arms full of the big white lilies, she made a detour of the lawn so that Jo could see her.

Illustrating a Fashion in Bows

We are in the midst of a fashion for bows. In the illustration a graceful neck bow is shown. The velvet of which it is made is drawn under a white linen collar. The skirt of this frock is made of white voile and the pleated tunic is made of dark blue chiffon.

Came back with their arms full.

Aunt Sally's Advice to Beauty Seekers

K. C. F. says; "My skin becomes so greasy every summer and this so attracts dust and dirt that I have an awful time keeping my face clean looking. Can you suggest anything?" The method mentioned in reply to Eloise will overcome this condition.

D. N. A. writes: "How can I get rid of crowsfeet and wrinkles about the mouth corners?" Use a wash lotion prepared by dissolving 1 oz. powdered saxolite in 1-2 pt. witch hazel. This tightens the skin, tending to disperse wrinkles, and its tonic effect is more than temporary.

Eloise says: "My freckles are worse than ever this year, made doubly conspicuous by a pallid complexion. Is there any cure?" Ask your druggist for an ounce of mercolized wax, apply nightly like cold cream, removing in the morning with warm water. As the wax gradually and harmlessly absorbs the affected cuticle, not only will the freckles vanish, but the new and younger skin which appears will have a healthy color. Probably you will need to continue treatment a week or more. —Woman's Realm.—(Advt.)

THE DANGER OF TEETHINGTIME
Teething time, the second summer, is the most critical and dangerous period of a baby's life. You must guard its health and life carefully by abating the pain, fretting and feverishness.
Teethina
(TEETHING POWDERS)
soothes and relieves the child and makes teething easy
It is the original prescription of Dr. C. J. Moffett, a graduate of Jefferson Medical College, Philadelphia, and was used by him throughout his long practice to ward off and overcome children's diseases and summer complaint, especially during the teething period.
Don't let your baby suffer — use Teethina.
Sold only at druggists for 25 cents
Do not write us—we fill no orders.
C. J. Moffett Medicine Co.
St. Louis, Mo.

KODAKS
EASTMANS
PREMOS
HAWKEYES
Firstclass Finishing and Enlarging. A complete stock films, plates, papers, chemicals, etc.
Special Mail Order Dept. for out-of-town customers. Send for Catalogue and Price List.
A. K. HAWKES CO.—Kodak Dept.
14 Whitehall Street . ATLANTA, GA.

Give Your Boys Muscle Food
Give that growing boy and girl of yours food that will nourish and build up their bodies, food that makes sound bone, strong muscle and healthy flesh.
FAUST SPAGHETTI is just that kind of food. It is made from Durum wheat—a cereal extremely rich in gluten—a bone, muscle and flesh builder.
FAUST
SPAGHETTI
can be served in many tempting ways. It always makes a savory, relishable dish and is very easily digested. You have no idea how many delicious ways you can serve FAUST SPAGHETTI until you read our free recipe book—write for it.
At all grocers'—5c and 10c packages.
MAULL BROS.
St. Louis, Mo.
FAUST
SPAGHETTI

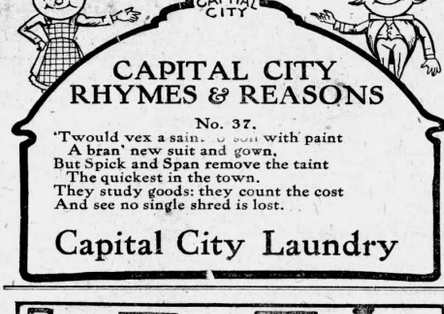
WASH AT THE CAPITAL CITY
CAPITAL CITY RHYMES & REASONS
No. 37.
'Twould vex a sain[illegible] soil with paint
A bran' new suit and gown,
But Spick and Span remove the taint
The quickest in the town.
They study goods: they count the cost
And see no single shred is lost.
Capital City Laundry

Illustrating a Fashion in Bows

We are in the midst of a fashion for bows. In the illustration a graceful neck bow is shown. The velvet of which it is made is drawn under a white linen collar. The skirt of this frock is made of white voile and the pleated tunic is made of dark blue chiffon.

EDUCATIONAL.

SOUTHERN UNIVERSITY OF MUSIC
GERARD THIERS, KUHRT MUELLER, Directors.
333 Peachtree St. Atlanta, Ga.
Telephones: Office, Ivy 6490; Dormitory, Ivy 4416.
Eminent Faculty. Diploma and Certificate courses. Dormitories. Write for catalog.

SOUTHERN COLLEGE OF PHARMACY
Largest Pharmacy School South. Drug store in the college. Free books, saving $20 book expense. Large new building and equipment, three laboratories. Demand for our graduates exceeds supply. Fall session begins October 1st. Write for catalog. Address
W. B. FREEMAN, Secretary, 80 Luckie Street, ATLANTA, GA.

THIRTY-FOURTH SESSION
BARILI School of Music
For the Higher Art of Piano Playing and Singing and a Thorough Musical Development.
Director: MR. ALFREDO BARILI. School Re-opens Monday, Sept 1, 1913.
Home Studios: 167 Myrtle St., near Fourth, ATLANTA, GA.
Take Piedmont Ave. car to Fourth St. Bell phone, Ivy 3059-J.

THE STATE NORMAL SCHOOL, ATHENS, GA.
Named by a United States Commissioner of Education as being among the best fitted State Normal Schools in the United States. Fifty-six officers and teachers, ten buildings, eighteen departments of instruction, full certificate courses in Psychology, Pedagogy, English, Expression, Oratory, Mathematics, Science, History, Latin, German, Greek, French, Spanish, Correspondence.
The Home-Life courses are among the strongest in the south. Domestic Arts and Sciences. Manual Arts, Agriculture, Gardening, Home Nursing, Physical Culture, Vocal and Instrumental Music, Sight Singing. Diploma a license to teach. Two Practice Schools. Education for fitness and happiness in the home. Total expenses for a year less than $150.00. Write for Catalogue. JERE M. PITTMAN, President.

"GEORGIA" Is the Synonym For What Is Best in Education
Send for Bulletins of the University of Georgia describing courses in Law, Agriculture, Forestry, Education, Pharmacy, Engineering, Commerce and Banking, Literary and Scientific studies and Graduate Work. Tuition free. Room and Board $12.50 per month. Address THE CHANCELLOR, Athens, Ga.

Chicora College
The South Carolina Presbyterian College For Women
Christian influences and homelike surroundings. High standards and thorough courses. College of Liberal Arts and Sciences, Conservatory of Music, School of Art, Expression and Business.
Large and able faculty. Beautiful grounds; Modern conveniences; Healthful climate; Location in Piedmont Section; Charges low and Terms liberal. For Catalogue and information, address
S. C. BYRD, D. D., President,
Greenville, South Carolina

Brenau College-Conservatory—Gainesville, Ga.
A COLLEGE with an ideal—refinement. Buildings, 82; Grounds, 100 acres; Laboratories, 3; Library, 50,000 volumes; Museum, Astronomical Observatory, etc. Collegiate courses unsurpassed; Conservatory and School of Oratory unequaled. Students, 500, from 28 states; Faculty, 44. Unhampered by denominational control. Located among foothills of the Blue Ridge Mountains. Best all-the-year-round high altitude most beneficial to students. For illustrated catalog, address
BRENAU, Box — 15, GAINESVILLE, GA

COX College and Conservatory
College Park, Georgia.

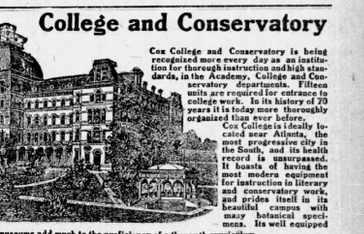

Cox College and Conservatory is being recognized more every day as an institution for thorough instruction and high standards, in the Academy, College and Conservatory departments. Fifteen units are required for entrance to college work. In its history of 70 years it is today more thoroughly organized than ever before.
Cox College is ideally located near Atlanta, the most progressive city in the South, and its health record is unsurpassed. It boasts of having the most modern equipment for instruction in literary and conservatory work, and prides itself in its beautiful campus with many botanical specimens. Its well equipped libraries, laboratories and museums add much to the proficiency of a thorough curriculum.
Cox College has always drawn patronage from the best families of the South, and it points with pride to its many students and alumnae who occupy some of the most prominent places in our Southland.
The present staff of officers and teachers in the literary and conservatory departments numbers thirty-one. The guiding principles in the selection of the faculty has been for moral worth and proficiency and its members represent some of the best American and European Universities and Conservatories.
Seventy-first session begins September 10th. Parents who desire the best for their daughters the best instruction under the most favorable surroundings, apply
COX COLLEGE AND CONSERVATORY, College Park, Ga.

Bessie Tift
A College For Young Women
A true home for young women that possesses all the desirable elements. Beautifully and healthfully located in the foothills of Middle Georgia in a region where the winter climate is mild yet invigorating. Fifty-two acres in campus. Atmosphere of Christian culture and refinement.
* Four years collegiate course leading to A. B. degree. Foremost American and European institutions represented on faculty.
Full departments of Music, Art, Expression, Languages, Science, Household Economics and Preparatory. Gymnasium with tennis, basketball, etc.
Attractive Booklet upon Request.
C. H. S. JACKSON, A. M., LL. D., President.
Forsyth Georgia
BESSIE TIFT COLLEGE

Mail Your Films to Us
For developing. We are film specialists with the largest laboratory in the south. All prints made on Price Winning Cyko Paper. All roll films developed FREE, no matter where purchased. Brownie Prints, 3 cents each. Write for descriptive Camera Catalogue 3. Prices $2.00 to $85.00. Use the fast Ansco films for any camera or kodak; costs no more, but also gives true color values. Mail Order Department.
E. H. CONE, Inc., 2 Stores, Atlanta, Ga.

Barons Wind Up Series and Montgomery Comes for Battles

Big Send Off At Park Today For B. Smith

Atlanta Manager Has a Birthday and Fandom Will Properly Reward Him—Game Will Start at 3:30

Wednesday is Bill Smith's birthday. He admits that it is his birthday, but refuses to divulge just how many years he has been with us.

Though Bill refuses to tell fandom just how old he is, the colony of loyal rooters have planned a royal party at Ponce de Leon for Wednesday afternoon when the Crackers play the Birmingham Barons. There is to be a big brass band to furnish plenty of music, a few short speeches will be cut loose and it has been hinted that Billy will be presented with a neat gift by some of his staunchest backers.

Billy is popular among the Atlanta fans and Wednesday is sure to a big *day with them.* Many of the stores have a half holiday and this will enable many hundreds to attend the game without neglecting their work. And there is a chance to go out and cheer for Billy and at the same time see a *mighty good ball game.*

The Atlanta Crackers have now won six games in a row from the Birmingham club and you can bet Bill Smith is out to get a win on his birthday and make it seven in a row. To turn the trick he will work either Joe Cochelman or Carl Thompson. Both are in good shape and the Baron batters certainly have their work cut out for them if they wish to get away.

The Baron club is slightly crippled, owing to the absence of Prough, the star flinger, and it will be up to either Gregory or Ery to work the Wednesday battle. Both are new players who have not been seen in action hre.

The game is to start at 3:30 o'clock and every loyal fan should be on hand to aid in making the occasion worth while.

Has Birthday

BILLY SMITH.
Atlanta manager whose birthday will be observed at Ponce de Leon park Wednesday. Every fan should be on hand.

SOUTHERNERS WHO STARRED

Joe Jackson: Dropped a point off his batting average by only getting one out of three.

Johnston, of Cleveland: Faced Walter Johnson four times and did not register a bingle.

Tris Speaker: Was up four times, scored one run and got two hits.

Yerkes: Was up as a pinch hitter and failed to deliver.

James Archer: Hit for two bases *once in four times up.*

Slim Sallee: Pitched one and one-third innings against the Dodgers without allowing a hit.

Zach Wheat: Was up three times and hit safely once.

Jake Daubert: Had an off day, failing to get a hit in three times up.

Red Smith: Was up four times and got one hit.

Bobby Byrne: Could only gets one in five.

Forsyth Gets Away With Jackson Club

FORSYTH, Ga., Aug. 20.—Forsyth took the third and concluding game of the present series from Jackson here Saturday afternoon by the score of 5 to 4. Besides the pitching of Jeffries for Forsyth, who gave up only one hit and struck out eight men in nine innings, the feature of the game was the all-around playing of the local boys, only one error being chalked up against them. Forsyth started off by hammering out three hits in the first inning against Finley and touched up Combs, who relieved Finley in the second, for a total of nine hits. With two men down in the eighth, Bankston, Bloodworth and Rumble each hammered out a two-base hit, Jeffries had the heavy-hitting Jacksonians completely at his mercy. He was at no time in danger, not over four men coming to the bat in any inning.

The batteries were: For Forsyth, Jeffries and Bankston; for Jackson, Finley, Combs, Thurston and Bowden.

In the first game of the series Forsyth landed onto J. Bowden for a total of twenty-two hits, safely winning the game by the score of 24 to 8. Finley gave up ten hits and struck out eight men. Three home runs were chalked up to Forsyth's credit.

In the second game Forsyth took a hard-fought and closely-contested game by the score of 7 to 6, Jim Finley pitching for Jackson and Red Mosley doing the hurling for Forsyth. The game was featured by sensational fielding on both sides. Mosley gave up five hits and struck out ten men, while Finley gave up seven hits, struck out seven, gave two bases on balls and hit three men.

Star Players Win Handily

No Surprises Turned Up During Play in Big Tennis Tournament

NEWPORT, R. I., Aug. 20.—Out of the field of 148 entrants for the all-comers singles championship in the thirty-third annual tournament of the United States National Lawn Tennis association there remained last night about thirty-five contenders for the title. Under fairly favorable playing conditions the elimination process was both rapid and without *sensational upsets. Among the survi*vors are N. W. Niles, Alfred S. Dabney, W. M. Washburn, R. Norris Williams second, William M. Johnston, S. H. Voshell, M. E. McLaughlin, T. R. Strachan, T. C. Bundy, W. J. Clothier, Dean Mathey, Robert LeRoy, Wallace F. Johnson and Richard Palmer.

The ranking players came through true to form. Champion McLoughlin won from Hoffman Nicherson in straight sets 6-2, 6-1, 6-3, Clothier required four sets to dispose of G. M. Church by a score of 6-0, 3-6, 6-3, 6-3. Bundy, doubles champion with McLoughlin, eliminated the last foreign player *when he defeated Baron H. Von Loisner,* 6-0, 6-1, 6-2. William M. Johnston won handily from C. C. Caner, 8-6, 6-1, 6-2, while Strachan beat A. E. Kennedy, Jr., 6-1, 6-4, 6-1.

The youngster of the tournament, F. A. Drews, of St. Louis, who is sixteen years old, gave W. D. Brownell of St. Louis, a five-set tussle before he was defeated by 2-6, 6-2, 7-9, 6-2, 6-1. W. F. Burden, the one-armed expert, won his *way into the fourth round by defeating* A. D. Chamlin.

The grandstand court was given over to the match between G. F. Touchard, the brilliant New York star, and R. Norris Williams, second, *a member of the win*ning Davis cup team. Williams won in five sets by 3-6, 6-4, 1-6, 6-4, 7-5

The first championship of the recent tournament will be decided when the national championship title play is staged. M. E. McLoughlin and T. C. Bundy, the present champions, will face J. R. Strachan and C. J. Griffin, challengers. All four players are residents of California.

Another feature of Wednesday will be *the pay for the inter-scholastic title.*

Where They Play

SOUTHERN LEAGUE

Birmingham in Atlanta. Game called at 3:30 o'clock.
Nashville in Chattanooga.

SOUTH ATLANTIC LEAGUE

Macon in Albany.
Savannah in Columbus.
Charleston in Jacksonville.

NATIONAL LEAGUE

Pittsburg at New York.
Chicago at Philadelphia.
St. Louis at Brooklyn.
Cincinnati at Boston. All clear.

AMERICAN LEAGUE

Boston at Chicago.
New York at St. Louis (2).
Philadelphia at Detroit. All clear.

EMPIRE STATE LEAGUE

Brunswick in Greenville.
Valdosta in Americus.
Cordele in Waycross.

The German athletic championships take place at Breslau, August 17.

The National Women's Life Saving league will hold its 1913 five mile endurance championship swim for girls at Brighton Beach, N. Y., on August 23.

J. McNEIL, RACER, DEAD; MOTOR RACES POSTPONED

Jock McNeil has ridden his last race. His wild whirl around the "white boards" at the 'drome Monday afternoon was his death ride. When from the time he was picked up at the track a mangled mass of bones and bruised flesh until his last breath came, shortly after 2 o'clock Tuesday night, he never regained consciousness.

The riders were practicing Monday afternoon for the races Tuesday night. McNeil declared he would ride the "white boards," which form a perpendicular band at the top of the track. His friends urged McNeil not to attempt such a feat but McNeil was insistent and wanted to show first what he could do in the line of real riding.

Slowly at first, his monster motor purring softly, he started on his daring death ride. The speed quickened, the front wheel swirved and the machine crawled to the top. The throttle was thrown open, and Jock McNeil, crouching low over the throbbing engine, gave the final turn to the handle bars that sent the old boat to the "white boards." Once he whirled around and a sharp crack rent one of the weaker planks, again he made the lap and again a board ripped and split. Then he started the third lap, at a rate of ninety miles an hour he swung around the track. He neared the broken board, the group huddled below *him stood breath*less, the popping and cracking of the engine was all that was heard, then a sickening crash and motor and McNeil tumbled from the track in an indistinguishable mass.

He was rushed to the Grady hospital where the doctors, H. J. Rosenberg, W. L. Cousins and W. L. Goldsmith did all that could be done to save his life, but by nightfall it was known that he would never see the morning.

Jock McNeil came originally from Edinburough, Scotland, where he was a bicycle rider. He took to the motorcycle some years ago, rode himself to the front and retired about two years back. The track lured him and the past two seasons found him thrilling the crowds with his racing.

McNeil's brother who had heard nothing of the accident arrived in Atlanta Monday to see Jock race Tuesday night. He had been reading of his prowess on the track and wanted to surprise him with a visit. McNeil's brother is employed in the Indian Motorcycle factory in Springfield, Ill.

In respect for McNeil the motordrome races scheduled Friday night will be postponed until Tuesday of next week.

McNeil's body is at Greenbaw & Bond's chapel, waiting funeral arrangements.

As Foxen Quit Atlanta Won; Smith's Homer

Harry Holland Tied Up Score With Screaming Hit to Left. Hard Hits Off Foxen by the Cracker Stars

Elliott Dent showed more trouble in endeavoring to locate the plate in Tuesday's game than ever before. He walked as many as four batters and most of the passes came at critical *moments. As it was, the score ended* 7-5, and the Barons got but six hits, two of which came in the ninth.

In every inning that Dent would walk a batter or so there would come through an error or a hit and then it would be a run or so. In this way he was in a hole until the Crackers began to pound the pill along about the fifth.

In the sixth inning with the score 3-1 in favor of the Barons, Bisland got to first base and then Holland hit one over third base a mile a minute. It was going so fast when it reached McBride that he *hopped past him and* Holland and Bisland both scored.

McDonald came near pulling a grand play in the fifth when he went up in the air and almost speared Dent's hard drive.

Joe Agler was around there with the willow. He made just three hits out of five times up and they were all scorchers.

Bisland continues to be just as good at the fielding game as ever. His scoop of Mayer's hard drive in th eeighth was clever work. And it started a double play.

Bill Foxen was in a tight hole all the way and when the Crackers did get ahead he just quit cold. This, however, is not unusual.

BOX SCORE

BIRMINGHAM.	ab.	h.	po.	a.
Marcan,2b	5	2	4	1
Mess'ger,rf	4	0	1	0
McDon'd,3b	4	0	1	2
Kplow,r.cf	4	3	4	0
McBride,lf	4	2	2	0
Mayer,c	4	0	4	1
McG'ray,1b	3	0	8	0
Ellam,ss	3	0	3	6
Foxen,p	3	0	0	1
Totals	32	6	24	9

ATLANTA.	ab.	h.	po.	a.
Agler,1b	5	3	10	0
Long,lf	2	0	3	0
Welch,ec,cf	4	1	0	0
Smith,2b	4	1	1	4
Bisland,ss	4	2	1	4
Holland,3b	4	1	2	0
Wilson,rf	4	0	3	0
Chapman,c	4	2	7	0
Dent,p	3	1	0	3
Totals	34	11	27	11

	R.
Birmingham	100 100 000—2
Atlanta	000 012 40x—7

Summary: Runs, Messenger, McDonald, Mayer, Agler, Long, Welchonce, Smith, Bisland, Holland, Chapman; home runs, McBride, Bisland 2, Chapman; home runs, Smith; double plays, Ellam to Marcan to McGilvray, Bisland to Smith to Agler; struck out by Dent 7, by Foxen 3; sacrifice hits, Foxen; stolen bases, Messenger, Ellam; wild pitches, Foxen. Time, 2:05. Umpires, Rudderham and Fifield.

Placing Track To Autodrome

Work has started on Atlanta's autodrome, and the first step has been to start a spur track which will connect the drome with the street car line.

The Georgia Railway and Electric company have had a squad of men surveying the ground from the car line which is to run to the corner of Peachtree and Collier roads. Work will be started on the actual construction of the spur tract within the next two days.

Over $5,000 has been actually paid into the treasury of the company that is incorporated to conduct the contests at the new track, and in the near future the track will be rastened to completion.

Batting Figures

The willow workers on the Crackers seem to be on a little slump just now. Two regulars are hitting above .300 with four others trailing not far behind. These figures include Tuesday's game with the Barons:

Players.	G.	AB.	R.	H.	P. C.
Voss	3	3	0	1	.333
Welchonce ...	124	498	76	165	.331
Long	118	456	90	139	.305
Smith	120	471	77	123	.295
Bisland	108	374	47	109	.292
Holland.	22	70	13	20	.286
Agler	125	458	72	129	.285
Chapman.	51	154	18	43	.279
Manush... ...	59	188	25	42	.249
Dent.	38	70	11	16	.228
Price.	26	84	5	17	.202
Thompson.	28	76	1	15	.198
Conolman.	15	142	8	8	.182
Dunn.	69	202	15	8	.178
Calvo.	7	23	2	4	.174
Love.	5	9	0	0	.000

Have Failed to Name The Winning Yacht

MARBLEHEAD, Mass., Aug. 19.—The committee of the Eastern Yacht club, which is to select the three American sonder yachts to meet the German *trio* in the international match next month, was to meet for the first time *last night, then on last Saturday. The six yachts which* survived Saturday's eliminations were all still contenders for the honor of making the team. Only one race was sailed Monday, little more than a drifting match with no breeze to speak of. Charles Francis Adams, second, was admitedly the most fortunate, his boat Harpoon drifting across the line a winner. This gave the Harpoon two wins in the races already sailed, the Ellen, owned by C. P. Curtis, having *three victories and the* Sprig, owned by J. L. Saltonstall, having two successes to their credit.

Palmetto Plays Tie

PALMETTO, Ga., Aug. 19.—The Palmetto Cotton Mill team went up to Gate City Mill Saturday and played a ten inning game, the score being 6 and 6.

The features of the game was the pitching game Patton for Palmetto and Duncan for Gate City, striking out 12 each. The home run of Rodgers was some help for Palmetto.

Next Saturday Palmetto plays the Red Seals at Palmetto.

Palmetto has played 14 games, won 5, lost 6, tied 3.

Score by innings:

	R.
Palmetto.	030 300 0—6
Gate City...	000 050 1—6

Umpire, J. A. Moss.

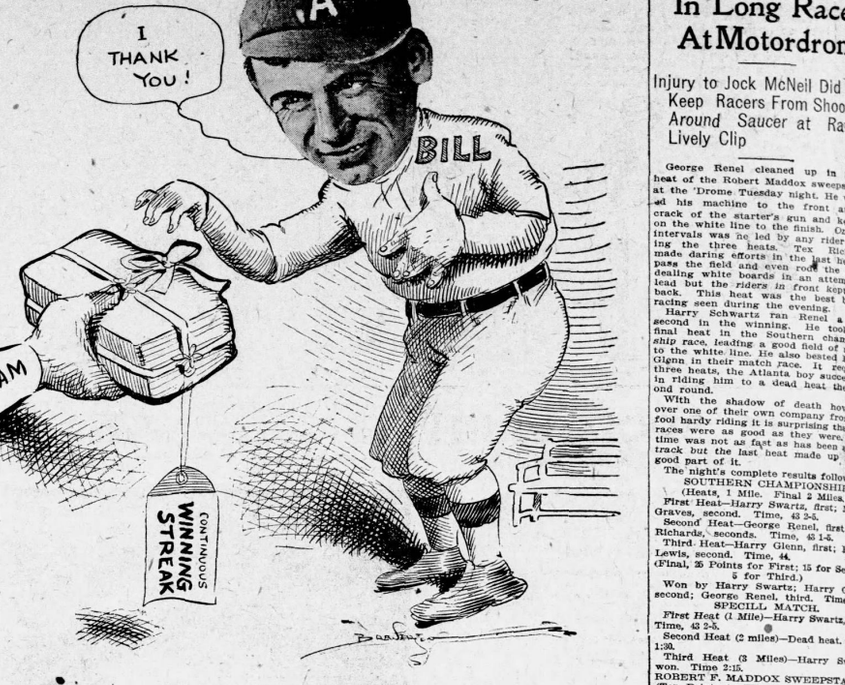

THEIR PRESENT TO BILL

RESULTS

SOUTHERN LEAGUE
FIRST GAME.

Score by innings: R. H. E.
At Chattanooga ... ... 000 004 x—4 5 0
Nashville ... ... 000 002 1—3 9 1
Covalesk'a, Grimes and Street; Williams and Gibson. Umpires, Wright and Kerin.

SECOND GAME.

At Chattanooga ... ... 100 010 000—2 7 1
Nashville ... ... 000 110 000—2 8 2
Called on account of darkness.
Covaleskie and Street; Fleharty, Hinton and Noyes.

NATIONAL LEAGUE.

Score by innings: R. H. E.
At Philadelphia ... ... 001 000 001—2 8 3
Chicago ... ... 000 210 000—3 7 1
Seaton and Killifer; Pierce and Archer. Umpires, O'Day and Emslie.
At New York ... ... 000 021 000—3 10 3
Pittsburg ... ... 320 011 000—8 14 0
Fromme, Crandall, Schupp and McLean; Adams and Gibson. Umpires, Klem and Orth.
At Brooklyn ... ... 000 000 020—2 7 2
St. Louis ... ... 010 103 00x—5 9 2
Reulbach, Ragan and *Miller and Fischer*; Perritt, Sallee and Wingo. Umpires, Rigler and Byron.

FIRST GAME.

At Boston ... ... 100 000 000—2 5 1
Cincinnati ... ... 000 011 011—4 8 4
Rudolph, Dickson and Rariden; Johnson and King. Umpires, Brennan and Eason.

SECOND GAME

At Boston ... ... 000 000 000—0 1 0
Cincinnati ... ... 000 000 100—2 6 2
Tyler and Whaling; Suggs and Clarke. Umpires, Eason and Brennan.

SOUTH ATLANTIC LEAGUE

Score by innings: R. H. E.
At Jacksonville ... ... 020 000 01x— 3 8 3
Charleston ... ... 000 000 110— 2 3 1
Burmeister and Krebs; Foster and Menefee. Umpire, Barr.
At Columbus ... ... 000 000 000— 0 4 1
Savannah ... ... 000 000 001— 1 6 0
McCormack and Thompson; Robertson and Gleason. Umpires, Moran and Leary.
At Albany ... ... 200 000 21x— 5 14 2
Macon ... ... 000 020 200— 4 10 1
Moses and Wells; Martin and Berger. Umpire, Pender.

AMERICAN LEAGUE.

Score by innings: R. H. E.
At Cleveland ... ... 100 000 000—1 7 1
Washington ... ... 000 010 000 4—5 13 1
Falkenberg and Carisch; Johnson and Ainsmith. Ump.ires, Evans and Hildebrand.
At Chicago ... ... 200 000 120— 5 11 3
Boston ... ... 000 000 100— 1 6 0
Cicotte and Schalk; Collins, Moseley, Hall and Carrigan and Thomas.
At Detroit ... ... 003 000 000— 3 7 3
Philadelphia ... ... 010 003 000— 4 6 2
Hall, Lake and Stanage; Shawkey, Houck, Bender and Lapp and Schang. Umpires, O'Loughlin and Sheridan.
New York-St. Louis, rain.

EMPIRE STATE LEAGUE

Score by innings: R. H. E.
At Americus ... ... 000 410 000— 5 11 2
Valdosta ... ... 021 007 100—11 3 2
Farmer and Manchester; Vaughan and Vaningham. Umpire, Derrick.
At Brunswick ... ... 001 001 02x— 5 10 2
Brunswick ... ... 101 000 100— 3 6 0
Stiles and Wilkes; Harmer and Pierre. Umpire, Gentle.
At Waycross ... ... 004 000 41x— 9 12 4
Cordele ... ... 002 402 000— 8 12 4
McManus, Clarke, Faircloth and Shuman; Fillingam and Bowden. Umpire, McLaughlin.

CHANGES FOR JUST A DAY

The Billikins and the Gulls both had an off day, while the Crackers *in third* place were pushing the Barons further into fourth. The Crackers now have a game and a half to gain on Montgomery and six and a half on Mobile.

The Giants succumbed to the onslaught of the Pirates, but their lead was unchanged as the Phillies also lost.

The Athletics took their *game from* the Tigers by the strenuous efforts of three pitchers. Walter Johnson held Cleveland for ten innings while his team-mates beat out a victory, thereby increasing the lead of the Athletics to *six and a half games.*

CHATTANOOGA, Tenn., Aug. 20.—Nashville and Chattanooga play another double-header today, this being Nashville's last appearance of the season here. Clear and warm.

Batteries, first game: Chattanooga, Howell and Graham; Nashville, Boland and Noyes. Second game: Chattanooga, Sommers and Street; Nashville, Fleharty and Gibson.

Dobbs Comes For Four Games

Johnny Dobbs' tumbling Billikens are the next on the Cracker menu. After finishing a series with the Barons on Wednesday afternoon, the Crackers take on their closest rivals for second place. The Baron series relegated the Slagpile darlings to fourth place, and will close with the Crackers two and a half, or a half game behind Montgomery for second place, depending on the result of Wednesday afternoon's game. The series with Montgomery can therefore be depended on to settle who is who as far as second place is concerned.

Should Atlanta win and Montgomery lose Wednesday, Atlanta would have to win two out of three to oust Mont*gomery from second rung. Should the* tables be turned Atlanta would have to take three straights.

The Billies have been losing right along lately, and Smith's men have been going at a pretty good clip ever since their last home stay, so it can be forecasted that the Montgomery series will end with a smaller gap between Atlanta and third place.

The series will open with a doubleheader on Thursday, and will run through Saturday.

Speed Needed By Infielder

CHICAGO, Aug. 20.—"You have to pick men who can run bases fast and intelligently if you ever hope to make a battle in first division, and we have made a start with this Maisel," said Husk Chance. "I know that Zeider, too, has the stuff to aid in making a championship club, and if his bunion heals up he will deliver the goods. I'm not so much interested in him that I nat*urally felt* pretty sore when Callahan turned him over to me with an O. K. Zeider will be a star yet, and Callahan will be sorry he let him go.

"Meantime, I have a likely lad in Maisel, who has the speed required to hold down an infield job even though he is no great shakes at hitting. The Yankee infield looked better yesterday than at any time since I have had charge of the club. Peckinaugh made a neat play off *Chase, robbing him of a* Cincinnati hit and killed a fast runner at third.

"You cannot put brains in a ball player, and Peck doesn't need anyone to tell him. He has an idea what to do with the ball when he gets it. Knight is a good man to touch a runner; he can go out or in for them, and if he can only keep up his hitting he will be a finished man at second.

"Williams shows up better than any of the new men so far. He is a quiet chap who does a lot of thinking, and he hasn't pulled one 'bone' yet. If this present infield keeps going, I have the foundation on which to build a club. We look so good now that I expect to break better than even on the series, although I appreciate that it will take a lot of hustling."

COBB VS. JACKSON

The standing of Cobb and Jackson remained practically unchanged during Tuesday's games.

Player.	G.	AB.	R.	H.	Pct.
Jackson	112	396	85	155	.391
Cobb.	95	287	48	111	.387

Park Commissioner Stover, of New York City, announces his intention of reviving the Central Park lawn tennis tournaments, which were popular twenty-five years ago. Tournaments will be held on the courts opposite Sixty-six-a street. In the fall twelve concrete courts will be completed opposite *Ninety-seventh street.*

Club Standings

SOUTHERN LEAGUE

Clubs.	Won.	Lost.	Pct.
Mobile	72	49	.595
Montgomery	64	51	.557
Atlanta	64	64	.542
Birmingham	62	58	.517
Chattanooga	59	56	.513
Memphis	59	61	.492
Nashville	50	69	.434
New Orleans	39	72	.345

SOUTH ATLANTIC				EMPIRE STATE			
Clubs.	W.	L.	Pct.	Clubs.	W.	L.	Pct.
Savannah	27	20	.571	Thomas.	28	16	.619
Columbus	26	20	.565	Americus	22	21	.512
Jack'ville	25	21	.543	Waycross	21	22	.488
Charlest'n	21	25	.457	Valdosta	21	23	.477
Macon	21	26	.447	Brunsw'k	20	23	.465
Albany	21	27	.437	Cordele	19	24	.442

NATIONAL				AMERICAN			
Clubs.	W.	L.	Pct.	Clubs.	W.	L.	Pct.
N. York	77	34	.694	Phila.	74	38	.661
Phila.	64	41	.610	Cleveland	69	46	.600
Chicago	62	53	.540	Wash'ton	63	49	.563
Pittsburg	58	53	.523	Chicago	62	55	.530
Brooklyn	49	59	.454	Boston	53	57	.482
Boston	46	62	.426	Detroit	49	58	.421
Cincinnati	45	72	.385	St. Louis	45	73	.381
St. Louis	45	71	.377	N. York	38	69	.355

Other Results

VIRGINIA LEAGUE.

Petersburg 5, Norfolk 4.
Newport News 5, Portsmouth 4.
Roanoke 3, Richmond 0.
Roanoke 7, Richmond 3.

CAROLINA ASSOCIATION

Charlotte 5, Greensboro 3.
Durham 0, Raleigh 0.
Asheville 5, Winston-Salem 4.

FEDERAL LEAGUE

Pittsburg 13, Kansas City 5.
Kansas City 4, Pittsburg 3.
Cleveland 4, Chicago 3.
St. Louis-Indianapolis, rain.

AMERICAN ASSOCIATION

Indianapolis 6, Toledo 4.
Minneapolis 3, Milwaukee 0.
Kansas City 8, St. Louis 3.
Columbus 6, Louisville 0.
Louisville 2, Columbus 1.

INTERNATIONAL LEAGUE

Baltimore 7, Montreal 1.
Baltimore 6, Montreal 5.
Rochester 2, Jersey City 1.
Providence 3-2, Buffalo 2-2.
Newark 14, Toronto 1.

APPALACHIAN LEAGUE

Morristown 13, Middleboro 1.
Morristown 5, Bristol 0.
Johnson City 2, Bristol 1.
Knoxville-Rome, rain.

TEXAS LEAGUE

Waco 5, Austin 0.
Beaumont 6, Houston 3.
San Antonio 6, Galveston 3.
Fort Worth 7, Dallas 6.

The value of the Irish derby of 1915 the big horse race of the Emerald Isle, will be increased to 2,500 sovereigns, and the Irish Oaks to 1,000 sovereigns.

"Cy" Seymour may try for a position as umpire in one of the big eastern baseball organizations.

Renel Starred In Long Race At Motordrome

Injury to Jock McNeil Did Not Keep Racers From Shooting Around Saucer at Rather Lively Clip

George Renel cleaned up in every heat of the Robert Maddox sweepstakes at the 'Drome Tuesday night. He worked his machine to the front at the crack of the starter's gun and kept it on the white line to the finish. Only at intervals was he led by any rider during the three heats. Tex Richards made daring efforts in the last heat to pass the field and even rode the death dealing white boards in an attempt to lead but the *riders in front kept him* back. This heat was the best bit of racing seen during the evening.

Harry Swartz ran Renel a fair second in the winning. He took the final heat in the Southern champion*ship race, leading a good field of riders* to the white line. He also beat Henry Glenn in their match race. It required three heats, the Atlanta boy succeeding in riding him to a dead heat the second round.

With the shadow of death hovering over one of their own company from his fool hardy riding it is surprising that the races were as good as they were. The time was not as fast as has been at the *track but the* last heat made up for a good part of it.

The night's complete results follow:

SOUTHERN CHAMPIONSHIP.
(Heats, 1 Mile. Final 2 Miles.)

First Heat—*Harry Swartz*, first; Morty Graves, second. Time, 43 3-4.

Second Heat—George Renel, first; Tex Richards, seconds. Time, 43 1-4.

Third Heat—Harry Glenn, first; Henry Lewis, second. Time, 44.

(Final, 25 Points for First; 15 for Second; 5 for Third.)

Won by Harry Swartz; Harry Glenn, second; George Renel, third. Time 1:31.

SPECILL MATCH.

First Heat (1 Mile)—Harry Swartz, won. Time, 43 2-5.

Second Heat (2 miles)—Dead heat. Time, 1:30.

Third Heat (3 Miles)—Harry Swartz won. Time 2:15.

ROBERT F. MADDOX SWEEPSTAKES (Ten Points to Winner; 6 for Second; 4 for Third.)

First Heat (2 Miles)—George Renel, first; Tex Richards, second; Freddie Lether, third. Ime, 1:27 4-5.

Second Heat (4 Miles)—George Renel, first; Henry Lewis, second; Freddie Lether, third. Time, 4:25 4-5.

Third Heat (6 Miles)—George Renel, first; *Tex Richards, second*; Freddie Lether, third. Time, 2:57.

Points—Renel,60; Richards, 12; Lether, 9; Lewis, 6.

Atlantian at Top in Shoot

CAMP PERRY, Ohio, Aug. 20.—The champion company team match was fired in two stages, the *surprise fire and* the 600-yard range. Nineteen teams entered, West Virginia took first place with a total of 2,000 points. Company C team, Massachusetts cadets, was second with 256 points and company K, District of Columbia, third with 365.

In the marine corps match on the 600-yard and the 1,000-yard ranges, Corporal Charles B. Loring, of the marine corps, Atlantian, was the high man. He *had a score of 199. Hessian was declared* the winner, having 98 on his last start, the 1,000-yard fire, while Loring had 8 on his second string.

In the marine corps match the contestants shot against a twenty-five-mile wind. Many rifles were lined up with their sights placed from five to seven points into the wind, which would give the bullets a sweeping curve over 200 inches out of line with the target and even at this many bull's eyes were made.

The members match was shot on the 600-yard range at slow fire with ten shots for record. At the finish there were two shooters tied with a possible of 50 points plus one bull's eye. In the shoot off Captain Ward Dabney, sixth United States infantry won with Captain Spratt, of the Fifth infantry of Georgia second.

Walsh's Arm Is in Shape

CLEVELAND, Ohio, Aug. 20.—Ed Walsh, White Sox pitcher, thinks he will be as good as ever next season. He attended the Cleveland-Washington game Tuesday and was in good spirits. He had just returned from Youngstown, Ohio, where he was treated by "Bonesetter" Reese. His trouble had been caused by a misplaced tendon in his right *elbow and* shoulder. Reese replaced the tendon in less than five minutes. Walsh was assured, he said, that his arm would become as stout as ever.

"I'll start in about a week and if it feels sore after that do not attempt to do any more pichinq this season." Reese told him.

NEAT TROPHIES OFFERED TO CLUBS BEST SWIMMERS

The watermen of the Atlanta Athletic club are training for the water events which will be pulled off on next Saturday.

Eugene Kelly, the chairman of the water sports committee, has been working hard on the program and has a corking good list of events for the water sports contests.

In addition to the interest in the individual events on the program, there are prizes offered for the winners of the greatest number of points in their respective classes, contestants being required to enter all "swimming and diving events in their respective classes.

A beautiful *silver cup* for the best all-round water man has been offered by Mr. Frederick Hoyt, while Mr. Al Doonan has offered a beautiful silver vase for ladies. Silver medals will be given to the second best in both classes, and a bronze medal for the consolation prize for men.

The lists are open to all members of the Atlanta Athletic club, and will be held at their country place, East Lake. The program starts at 4 o'clock on *Saturday*, August 23, and runs as follows:

FIRST EVENT.
One-quarter mile race for ladies.
SECOND EVENT.
Fifty-yard dash for men.
THIRD EVENT.
Fifty-yard dash for junior members.
FOURTH EVENT.
One-quarter mile swimming race for men.
FIFTH EVENT.
Fifty-yard swimming race for ladies.
SIXTH EVENT.
One hundred-yard consolation race for men. To be eligible for this race contestants shall have entered the previous fifty-yard or one-quarter mile race for men and finished not better than third.
SEVENTH EVENT.
Swimming and canoe race for men. Canoes to be stationed on land at some suitable point. Two men to each canoe. Each team to swim to their canoes, put in water and paddle the course.
EIGTH EVENT.
Tug of war in water.
NINTH EVENT.
*Fancy diving for ladies and gentle*men.

Motordrome Track Claims First Victim In Death of J. McNeil

THAT'S SOME PRACTICE STRING THE CHINK BOWLED ---BY FARREN

SAY, HANK, I TOLD THE CHINK TO GO UP TO THE BOWLING ALLEY AND PRACTICE AND I'D BE UP LATER TO SEE HOW HE'S DOIN' — WHY THE POOR BOOB I DON'T THINK HE KNOWS WHAT A BOWLIN' ALLEY IS
IT'S NOW 9 30 WELL GO UP AND GIVE HIM THE HORSE LAUGH, KNOBS
BOWLING
CHING, CHING CHINAMAN, MUCH-EE NAR-EE GLAD — $ $ $. !
THERE HE GOES NOW AFTER 3 HOURS HE GOT WISE TO HIMSELF AND IS GOIN' HOME
BOWLING
NOW THAT HE'S GONE WE CAN GO IN AND SEE IF WE CAN'T WIN THA $ 1. FOR HIGHEST STRING
SAY HARRY, WHO HAD CRUST ENOUGH TO BOWL SUCH A HIGH STRING AS THAT? WE CAME DOWN TO COP HIGH HONORS TONIGHT!
FOR HIGHEST STRING
NAME —
TITLE — 173 —
HE WOULDN'T GIVE HIS NAME BUT —
THE STRANGE THING ABOUT IT IS HE'S A LITTLE CHINAMAN
GOOD NIGHT!

THE SPORTLIGHT
BY GRANTLAND RICE

THE ABYSS.

I, being mild, severe and bland,
Will stand for most things;
It's very seldom that I've panned
Or come to roast things.
I put up with "I-get-you-Steve,"
Or could ignore it;
Though "I-should-worry" made me grieve,
I grinned and bore it.
But there are limits to all things,
And who can doubt it?
Yea, one that over all else swings,
I rise to shout it.
The rest was sad enough, old top,
To leave one tiring;
But "whatta-ya-Mean" is where I stop
And commence firing.

It is reported that Walter Johnson has decided to ask for $12,500 next year. I fa good, first division ball club isn't worth that much it isn't worth anything.

We are only sorry that C. Webb Murphy doesn't own Johnson to see what evidence C. Webb could employ to prove Walter a fifth rate pitcher until the salary adjustment was reached. Then, of course, the Idaho Typhoon would again be the "most wonderful," etc., that ever, etc.

THE BOEHLING MARKET.

When Bill Peet discovered Joe Boehling he was to get so much kale if the lefthander made good. Bill had a busy time padding out the price each time Boehling slipped one over. He had pushed it into quite a sum when nine straight were reached.

We hope Bill decided to settle at the end of eleven straight in place of waiting for the full year's count. If he didn't, he may be lucky to break even and not owe Griff by October's returns.

NOTHING LEFT, BUT—

The Senators carry the leading pitcher in Johnson and the leading base-runner in Cravath.

Athletics and Giants, despite their desperate efforts, haven't anything at all save a lead for the next world series and what may develop from the gate receipts.

PANNING THE ATHLETE.

The average thickness of the human hide and the effect that knocking has upon a ballplayer are shown again in the case of Wagner.

The eminent Teuton, after a bad start at home, was panned to a pulp. He pretended to forget it, but the figures show that for three weeks he was unable to hit two balls on the nose, and for the first time in one and one-half generations he dropped below .300.

A few days ago he left Pittsburg's pannery for his usual reception in the east, where they still call him king.

The result was that in his first games he merely gathered in two home runs, two triples, three doubles and five singles, slipping from .288 to .303.

Has a fan the moral right to rise up and peel the hide off a ballplayer? Several have written in to us claiming that such a procedure is entirely proper. "The ballpayer," writes one, "doesn't hesitate to demand his complete rights, to fight for every cent he has coming, and to hold out though it breaks up his team. Yet it is the fan, not the ballplayer, who makes the game. If it wasn't for the fan's money there would be no professional baseball. If the fan didn't protect himself and protest against poor playing or managerial stinginess it's quite certain that no one else would take up his case. The fan who pays his money at the gate has a right to see that he gets his money's worth or raise a row about it."

This is true enough in many cases. But if a ball player like Wagner hasn't earned the right to be immune from knocking through seventeen wonderful seasons, what incentive is there toward hard work and constant brilliancy? What use is the game where a man can earn nothing but salary, and only that through the medium of a battleship hide?

By getting a new manager every year and tieing him up with certain restrictions, the only reason the Reds won't finish tenth is mainly because they're in an eight-club league. Either Hanlon, Ganzel, Kelley, Griffith, O'Day and Tinker were all cheese managers or the essence of cheese is connected in other parts of the Redland organization. All the onlooker can certify is to the undeniable presence of the cheese.

Ideas On Use Of GOLF Mashie Shots

According to the theory of J. H. Taylor, present open champion of Great Britain and probably the greatest mashie player in the world, the mashie is not designed for shots over eighty yards. Yet all of us see golfers try to force the mashie to accomplish distances up to, say, 150 yards, and who wonder that they do not get satisfactory results regarding accuracy.

Taylor's deadly work with the mashie has probably played an important part in his enviable record of winning five open championships, and thus equalling the achievements of Harry Vardon and James Braid in scoring five wins of the blue ribbon event of all golfdom. Taylor pitches the ball with his mashie so that it gently breaks to the right and rolls up to him.

The mashie is an extremely difficult club to master on account of the deep loft of its face. Most beginners think that they must try to assist the club to perform its work, instead of hitting accurately and permitting the loft to do what it is there for. The involuntary effort to help the club get the ball up is largely responsible for most bad shots with the mashie.

The best pointer I ever got in regard to playing the mashie was from an old Scotch golfer, who put its thus: "If you finish the mashie shot with the finger nails of the right hand in plain view you will have made a good shot." Try it and see if it does not make the mashie shot much easier. In the stroke itself try to hit the ball before taking turf and then follow firmly through.

In the mashie shot, like most other shots down to the putt, it is foolish to take the club any further back than is necessary to accomplish the stroke in hand. It is easier to regulate distance by means of the back swing than by trying to cultivate control through applying different degrees of muscular effort. One day the muscles may be harder to control than on another. If all strokes are made firmly, regulated by the back swing, you will acquire a much more dependable control.

For the sharply stopped highly pitched mashie shot more turf must be taken than in the pitch and run shot. The turf must be taken after the club head has met the ball, and, digging through and under the ball, it gets a spin which gives it a bite that holds the green when it lands. This is a shot requiring much practice and is particularly difficult to accomplish on hard ground.

My first acquaintance with golf implements was the purchase of a mashie. For a number of months I used this club in banging a ball into holes dug about a lawn. Later I used to shoot at trees at different distances with it. When I graduated to a whole bag of clubs I had not lost my confidence in the old club which I still carry. My long practice with it gives me a facility in using it far above any other club in the bag.

STRAIGHT DRIVE.

SEES CRACKER-BILLIKEN CLASH

—Staff Photo by Winn.

This fan was at Tuesday's game and was lucky. If he can identify himself he gets a ticket to one of the Montgomery games. Come to The Journal and do the identifying.

Little Journeys to the Diamond
The Ground Keeper

The Ground Keeper is the Rugged Boss of the Ball Yard section Gang. He is personally responsible for every game the town team loses on the Home Lot.

The ground keeper's salary is paid by the club owner, but the athletes really ought to foot the bill. If it wasn't for the ground keeper they might find it hard to explain certain sad doings of the day.

When the third baseman is all set for a fast bounder and has a runner decapitated at the plate the ball takes a sudden fancy hop over his observatory. Now, if the ground keeper had worked out that ridge near third the ball would have hopped true and they might be out there playing yet.

With the block system showing all the siddings on the base running trace, sparkling with red glows, the batter hits a fast roller toward short. The gent who boots 'em in that particular section of the yard sees a sure double play. But the ball hits a clod and bounds beyond the reach of the fielder. Two runners score before the recalcitrant pill is retrieved. Now if that lazy-loafing sun-loathing ground keeper had worked on the infield during the morning instead of sleeping in the shade of the bleachers the clod wouldn't have been there and the home team would have won the ball game.

Be there a dornick on the base lines and the ground keeper it is who bears the blame. Let the base be jarred from its moorings by the ripping spikes of the charging athlete and whose fault is it but the ground keeper's?

Be there a dent in the infield and the husky who cavorts there has his alibi all ready when a hard hit ball eludes him and darts on to the fence. It doesn't matter that the husky is a webb-footed athlete kept only for his hitting and really not expected to field ground balls.

The ground keeper is the hunk of stale cheese who sets the pitcher's slab too high and the home plate too low.

When rain seeps beneath the canvas covering of the infield, leaving the bases lines muddy, the ground keeper is the doctor who gives the damp rim a dressing of sawdust. He may even go as far as to amputate a section of the base lines, grafting in dry dirt and saw-dust.

Here again the infielder has a choice alibi when he kicks one. The ball buried itself in the sawduct, and before he could dig it out the runner was anchored on first. And every man on the club will back him up. The ground keeper should have let that particular spot alone. So and so always hits right there.

When the ground keeper should oe tilling the soil of the infield or ironing out the kinks of the suburbs he may be found somewhere beneath the shadow of the stands shooting craps with the club house boy.

Queen Mary, of England, is said to be a golf enthusiast and may play at Balmoral this fall.

A White Satin Striped Madras Collar that won't spread at the top on account of the *Linocord Unbreakable Buttonholes*, used only in

Ide Silver Collars

14 sizes 2 for 25c

CARLTON SHOE & CLOTHING CO.

BASEBALL TODAY

Atlanta vs. Birmingham

PONCE DE LEON, 3:30

Germans Study U. S. Athletics

NEW YORK, Aug. 20.—The German olympic commission sent by the imperial government to make a study of American athletics, arrived today, greeted at the port by a special reception committee of the New York Athletic club and the Irish-American Athletic club.

A luncheon to the distinguished guests at the New York Athletic club was planned for the afternoon.

The commission is headed by Carl Diem, general secretary of the Berlin Olympic games and president of the German Amateur Athletic union. It also includes Lieutenant Von Reithenau, representing the German army, and Joseph Waitzer, of Munich, one of the best known athletic trainers in Germany. The commission will remain in the United States for more than two months, visiting New York, Chicago, Boston and other university cities.

Dispatches from Berlin at the time of the commission's departure said that it hoped to secure the services of A. C. Kraenzlein, the famous German-American hurdler, as athletic adviser and trainer for the German track team under preparation for the next Olympic games. If unable to get Kraenzlein the commission will probably engage some other American trainer.

Baseball players, fraternity has nearly 450 members.

PASKERT NOW OUT OF GAME

PHILADELPHIA, Aug. 20.—Paskert and Walsh, of the Philadelphia National league club are out of the game for a time with injuries. An X-ray examination today showed that Paskert had broken a finger of his right hand in catching a drive of Schulte's bat yesterday and that Walsh had suffered a broken bone in his foot when hit by a bat during practice.

Shortstop Bridwell, of the Chicago Nationals, was notified here today that he had been suspended for three days for throwing dirt toward Umpire O'Day, following a decision at the home plate in yesterday's game.

No Local Winners

CHATTANOOGA, Tenn., Aug. 19.—Local tennis cracks failed to remove a single champion in the tournament which closed at the Country club Saturday. In the men's singles W. G. Oehmig, of Cincinnati, successfully defended his title against Eugene Thomasson, of this city, while Whiteside and Guerry retained the title in the doubles. Miss Carter retained the ladies' singles title.

At the banquet in honor of Jean Bouin, the wonderful French distance runner, who holds the world's record for an hour 11 miles and 1,443 yards at Stockholm in a recent trial, the directors of the Societe Gonerale, promised an annual subscription of $1,000 to the athletic union which is encouraging athletics among the youth of France.

COLLINS TO BUFFALO.

BOSTON, Aug. 20.—Wilson Collins, a pitcher and outfielder, who has been with the Boston National league team for several months, was sold outright today to the Buffalo club of the International league. Collins formerly played on the baseball and football teams of Vanderbilt university.

SPALDING'S ATHLETIC STORE

SPALDING'S OFFICIAL FOOT BALL GUIDE 1913

Edited by Walter Camp

Contains the Official Rules

Records, Reviews, Notes of the Colleges, Records of Dual Series, Officials' list, Captains, Managers and Coachers for 1913, schedules, All-America and sectional Teams. Hundreds of pictures of America's college players.

Send a postal card for Spalding's 1913 Fall and Winter Catalogue.

Price 10 Cents

On sale at all newsdealers, news-stands and

A. G. SPALDING & BROS.

74 N. Broad St., Atlanta, Ga.

The Pure and Wholesome Drink

KO-NUT

In Bottles, 5 Cents

At the Ball Game, Motordrome and All STORES AND STANDS

Its the drink that fills every requirement, quenches the thirst, relieves fatigue, and tastes good

Made by

The Red Rock Company, Atlanta, Georgia.

DR. PSY treated 10 days free. Short breathing relieved in a few hours. Swelling and uric acid removed in a few days. Regulates liver, kidneys, stomach, digestion and heart. Wonderful success. Write for testimonials of cures and symptom blank for free home treatment. COLLUM DROPSY REMEDY CO., Atlanta, Ga.

Find the Want Ad Meant for You

Want Ads FREE

For its readers The Atlanta Journal will insert *free* Want Ads of two lines or less, body type, 3 times under these classifications: Wanted Help, Male or Female (not commercial); Wanted Situations, Male or Female; Lost and Found; Wanted Boarders and For Rent Rooms. Furnished or Unfurnished (Atlanta Private Homes); For Sale, Household Goods; Exchange (Not Stocks, Bonds or Real Estate).

Free Want Ads should be handed in at The Journal business office before 10 a. m. of the week-day date of publication and before 4 p. m. Saturday for insertion Sunday.

If the first three time order does not fill your want, you are welcome to repeat it as many times as may be required.

Regular rates will be charged for later orders, for all telephoned orders, for all ads signed care The Journal, for all Want ads in which larger than type is used, for any excess of two lines and for all classifications not named above.

Want Ad Rates

One time, 10c a line.
Three times, 6c a line.
Seven times, 5c a line.

The reduced rates are for consecutive insertions.

Seven words of average length are counted as a line.

The minimum charge is the price of two lines.

Free Want Ads are inserted wholly at the risk of the advertiser without recourse for any cause upon The Journal.

Phone Your Charge Wants
Main 2000
Atlanta 423

The Journal Covers Dixie Like the Dew

WANTED HELP—MALE

WANTED—Granite cutters. Apply 173 E. Hunter street.

WANTED—Colored porter in saloon. Apply 26 Wall street.

FIRSTCLASS colored bushman and presser. 1018 Century building.

FOR COLORED southern automobile school, day and night classes. Magnolia and Hulsey sts.

WANTED—Solicitor for new shoe hospital. Good money if you work. 5 Central avenue. M. 1813.

WANTED—Man to work on moulding machine. Apply Magnus Metal Co., South Pryor and Southern railway.

WANTED—Men 18 to 45 to become Atlanta mail carriers, $65 to $100 month. Vacations. 1. L. B., this office.

WANTED—All-round dentist or fruitless lab oratory man. Write Baltimore Dental Parlors, Winston-Salem, N. C.

WANTED—One No. 1 good pattern maker, at once. Good pay and regular work. Address P. O. Box 68, Valdosta, Ga.

LET me keep your books for you at my spare time, can save you money. For information call 3053-A, Atlanta phone.

WANTED—*Railway mail clerks*, $75 to $150 month. Specimen examination questions free. Dept. 53 F, Rochester, N. Y.

WANTED—One fruitless white barber at once. Steady work, good pay. Reason why. Write or wire W. C. Reagin, Madison, Ga.

LOCOMOTIVE FIREMEN, brakemen, wages about $100; experience unnecessary. Send stamp. Railway, care Journal.

WANTED—High-class man, accustomed to use of horses; good salary to right man. Address R. D., Box 53, care Journal.

WANTED—Young man thoroughly familiar with soaking pencil and pastepencil box-s. Address D. W., Box 53, care Journal.

WANTED—Several Confederate veterans to sell our goods. Good chance to sell. *Liberal proposition.* Vano Co., Box 50, care Journal.

WANTED—A candy man who can make, either all-peanut goods, cocoanut goods or fudges. Address H. Box 10, care this paper.

TWO reliable, good, strong white men for textile labor; must have common school education and references. Apply Franklin Institute, Dept. 53 F, Rochester, N. Y.

WANTED—One fruitless white barber at once. Steady work, good pay. Reason why. Write or wire W. C. Reagin, Madison, Ga.

LOCOMOTIVE FIREMEN, brakemen, wages about $100; experience unnecessary. Send stamp. Railway, care Journal.

WANTED—Carvers or cutters experienced in cutting egg and dart, bead, and reel, 6f large design in fine work. Apply at once. Must be experienced with air hammer. Will also accept blds on this work. Address Stone & Marble Co., Milwaukee, Wis.

YES, Prof. G. O. Branning teaches the barber trade. 1070 A. V. W. We teach in half the time of other colleges. Complete course and diploma in *our shops only* $30. *Why pay more?* Thousands of our graduates running. Demand exceeds supply. Good wages while learning. Atlanta Barber College, 10 Peters street, Atlanta, Ga.

ONE OF MY MEN MADE $151 LAST WEEK. I WANT 25 men who have social standing and can talk a straight line to learn the real estate business; quick promotion. An opportunity to make $25 to $100 per week. For particulars call on Mr. Anderson, 1107 Empire Life (Flatiron) building.

WANTED—*Railway mail clerks*, $75 to $150 month. Specimen examination questions free. Dept. 53 F, Rochester, N. Y.

WANTED—Men to learn barber trade. Great demand for barbers. Big wages; easy work; steady employment; thorough instruction; tools given. Earn while learning. Write for free catalogue. Moler Barber College, 38 Luckie St., Atlanta, Ga.

WANTED—Carvers or cutters experienced in cutting egg and dart, bead, and reel, 6f large design in fine work. Apply at once. Must be experienced with air hammer. Will also accept blds on this work. Address Stone & Marble Co., Milwaukee, Wis.

YES, Prof. G. O. Branning teaches the barber trade. 1070 A. V. W. We teach in half the time of other colleges. Complete course and diploma in *our shops only* $30. *Why pay more?* Thousands of our graduates running. Demand exceeds supply. Good wages while learning. Atlanta Barber College, 10 Peters street, Atlanta, Ga.

ONE OF MY MEN MADE $151 LAST WEEK. I WANT 25 men who have social standing and can talk a straight line to learn the real estate business; quick promotion. An opportunity to make $25 to $100 per week. For particulars call on Mr. Anderson, 1107 Empire Life (Flatiron) building.

WANTED—Railway mail clerks, $75 to $150 month. Specimen examination questions free. Dept. 53 F, Rochester, N. Y.

WANTED—Men to learn barber trade. Great demand for barbers. Big wages; easy work; steady employment; thorough instruction; tools given. Earn while learning. Write for free catalogue. Moler Barber College, 38 Luckie St., Atlanta, Ga.

BARBERS—We can sell you new or second-hand barber chairs and fixtures for cash or easy terms. Address Feb. Barbers' Supply Co., Macon, Ga.

A REAL MAN to sell Atlanta dirt. If you are making less than $50 per week we can place you. Address Real Man, No. 53, care Journal.

AN INTELLIGENT person may earn $100 monthly corresponding for newspapers. No canvassing. Send for particulars. Press Syndicate, 504 Lockport, N. Y.

WANTED—Barbers to know that we carry a full line fixtures and supplies in stock in Atlanta. Write for catalogue. Matthews & Lively, Atlanta, Ga.

WANTED—Young man 18 to 20 years old as assistant shipping clerk. Apply in own handwriting, giving references. "Shipping Clerk," Box 72, care Journal.

MAIL CARRIERS WANTED—$65 to $100 month; Atlanta examinations coming. Specimen questions free. Franklin Institute, Dept. 53 F, Rochester, N. Y.

YES, shave 10c, bait cut 15c, massage 15c, at 41 Marietta street. Call or Bell Mitchell, 115 Edgewood ave., or Whitehall, 52 Ivy. Best white workmen. Clean linen. Baths 15c.

WANTED—Young man to learn shorthand this fall. Demands for our graduates exceeds supply. Next session opens October 1. Southern College of Pharmacy, 80 Luckie street, Atlanta.

BE A DETECTIVE EARN $150 to $300 per month; travel over the world. Write Supt. Lindley, 605 Westover Bldg., Kansas City, Mo.

USE your spare time to build up a mail order business of your own. We help you start for a small outlay. 27 opportunities; particulars free. Mutual Opportunities Exchange, Buffalo, New York.

SHOW BUSINESS

No secret to our plans, but there is big money. Write quick for particulars. Dept. E., 218 Rhodes Bldg.

WANTED—At once a first-class newspaper and job printer for country weekly newspaper. Single man preferred. State wages wanted per week. Address this Young Harris News, Young Harris, Ga.

IN TOWNS within radius of fifty miles of Atlanta, bright young man of good acquaintance to associate themselves with prominent enterprise. Can earn $300 monthly after six months. Address J. R., Box 117, care Journal.

WE HAVE an opening in the real estate department of our business for an experienced real estate man and a beginner who is willing to make money. Ware & Harper, 723 Atl. Nat. Bank Bldg., Atlanta, Ga.

WANTED—Three white men between the ages of thirty and forty years to do manual indoor light work. Steady men who desire permanent work with promotion. Apply J. B. Dodson Medicine Company, 139 Edgewood avenue.

WANTED—BOYS TO CARRY ROUTES IN AFTERNOON AND SUNDAY MORNING. APPLY AT THE FOLLOWING PLACES: ATLANTA JOURNAL MAIN OFFICE; SUB STATION NO. 1, 435 EDGEWOD AVE.; SUB STATION NO. 2, 212 LEE ST.; SUB STATION NO. 3, 792 MARIETTA ST.

(CONTINUED IN NEXT COLUMN.)

AUCTION SALE OF FURNITURE

AT AUCTION

TOMORROW, AUG. 21, AT 507 W. PEACHTREE, THE ENTIRE FURNISHINGS OF THIS ELEGANTLY FURNISHED HOME, CONSISTING OF PRACTICALLY NEW UPRIGHT MAHOGANY PIANO, CRAFTSMAN FUMED OAK DINING ROOM AND LIVING ROOM SUIT, MAHOGANY LIBRARY SUIT, WHITE ENAMEL BREAKFAST ROOM SUIT, THE FINEST OF BRASS BEDS, MAHOGANY, MISSION AND MAPLE BEDROOM FURNISHINGS, FIBRE RUSH PORCH SET, SEVERAL ANTIQUE PIECES, FINE RANGE, ART SQUARES, RUGS, ETC. THIS IS EXCEPTIONALLY FINE FURNITURE AND WILL BE DISPOSED OF ABSOLUTELY TO THE HIGHEST BIDDER, AT 10:30 A. M. TOMORROW AT 507 W. PEACHTREE ST.

B. BERNARD, Auctioneer.

THE Southern Auction and Salvage Co., at 99 South Pryor, will buy or sell your furniture, household goods or pianos. Phone Bell 2396.

WANTED HELP—MALE

ATLANTA MAIL CARRIERS—Postal clerks wanted; $65 to $100 month. Vacations. Atlanta examinations coming. Common education sufficient. Sample questions free. Franklin Institute, Dept. 53 F, Rochester, N. Y.

WANTED—Engineer for combination electric and ice plant. State in first letter age, education, experience, and salary desired and married or single, salary desired and give references. State what machines and ice machines you are familiar. Valdosta Lighting Co., Valdosta, Ga.

WANTED—Young man for stenographer and assistant bookkeeper. Must be experienced, rapid worker, with good habits; state in first letter age, education, experience in detail, whether married or single, salary desired and give references. Valdosta Lighting Co., Valdosta, Ga.

A YOUNG man over twenty-one years of age, to act as salesman and learn the real estate business; quick promotion. An opportunity to make $25 to $100 per week. For particulars call on Mr. Anderson, 1107 Empire Life (Flatiron) building.

WANTED—Men to learn barber trade. Great demand for barbers. Big wages; easy work; steady employment; thorough instruction; tools given. Earn while learning. Write for free catalogue. Moler Barber College, 38 Luckie St., Atlanta, Ga.

WANTED—Engineer for combination electric and ice plant. State in first letter age, education, experience in detail, whether married or single, salary desired and give references. State what machines and ice machines you are familiar. Valdosta Lighting Co., Valdosta, Ga.

WANTED—Young man for stenographer and assistant bookkeeper. Must be experienced, rapid worker, with good habits; state in first letter age, education, experience in detail, whether married or single, salary desired and give references. Valdosta Lighting Co., Valdosta, Ga.

WANTED—One No. 1 good pattern maker, at once. Good pay and regular work. Address P. O. Box 68, Valdosta, Ga.

LET me keep your books for you at my spare time, can save you money. For information call 3053-A, Atlanta phone.

WANTED—*Railway mail clerks*, $75 to $150 month. Specimen examination questions free. Dept. 53 F, Rochester, N. Y.

WANTED—One fruitless white barber at once. Steady work, good pay. Reason why. Write or wire W. C. Reagin, Madison, Ga.

LOCOMOTIVE FIREMEN, brakemen, wages about $100; experience unnecessary. Send stamp. Railway, care Journal.

WANTED—Carvers or cutters experienced in cutting egg and dart, bead, and reel, 6f large design in fine work. Apply at once. Must be experienced with air hammer. Will also accept blds on this work. Address Stone & Marble Co., Milwaukee, Wis.

YES, Prof. G. O. Branning teaches the barber trade. 1070 A. V. W. We teach in half the time of other colleges. Complete course and diploma in *our shops only* $30. *Why pay more?* Thousands of our graduates running. Demand exceeds supply. Good wages while learning. Atlanta Barber College, 10 Peters street, Atlanta, Ga.

ONE OF MY MEN MADE $151 LAST WEEK. I WANT 25 men who have social standing and can talk a straight line to learn the real estate business; quick promotion. An opportunity to make $25 to $100 per week. For particulars call on Mr. Anderson, 1107 Empire Life (Flatiron) building.

WANTED—Railway mail clerks, $75 to $150 month. Specimen examination questions free. Dept. 53 F, Rochester, N. Y.

WANTED—Men to learn barber trade. Great demand for barbers. Big wages; easy work; steady employment; thorough instruction; tools given. Earn while learning. Write for free catalogue. Moler Barber College, 38 Luckie St., Atlanta, Ga.

BARBERS—We can sell you new or second-hand barber chairs and fixtures for cash or easy terms. Address Feb. Barbers' Supply Co., Macon, Ga.

A REAL MAN to sell Atlanta dirt. If you are making less than $50 per week we can place you. Address Real Man, No. 53, care Journal.

AN INTELLIGENT person may earn $100 monthly corresponding for newspapers. No canvassing. Send for particulars. Press Syndicate, 504 Lockport, N. Y.

WANTED—Barbers to know that we carry a full line fixtures and supplies in stock in Atlanta. Write for catalogue. Matthews & Lively, Atlanta, Ga.

WANTED—Young man 18 to 20 years old as assistant shipping clerk. Apply in own handwriting, giving references. "Shipping Clerk," Box 72, care Journal.

MAIL CARRIERS WANTED—$65 to $100 month; Atlanta examinations coming. Specimen questions free. Franklin Institute, Dept. 53 F, Rochester, N. Y.

YES, shave 10c, bait cut 15c, massage 15c, at 41 Marietta street. Call or Bell Mitchell, 115 Edgewood ave., or Whitehall, 52 Ivy. Best white workmen. Clean linen. Baths 15c.

WANTED—Young man to learn shorthand this fall. Demands for our graduates exceeds supply. Next session opens October 1. Southern College of Pharmacy, 80 Luckie street, Atlanta.

BE A DETECTIVE EARN $150 to $300 per month; travel over the world. Write Supt. Lindley, 605 Westover Bldg., Kansas City, Mo.

USE your spare time to build up a mail order business of your own. We help you start for a small outlay. 27 opportunities; particulars free. Mutual Opportunities Exchange, Buffalo, New York.

SHOW BUSINESS

No secret to our plans, but there is big money. Write quick for particulars. Dept. E., 218 Rhodes Bldg.

WANTED—At once a first-class newspaper and job printer for country weekly newspaper. Single man preferred. State wages wanted per week. Address this Young Harris News, Young Harris, Ga.

IN TOWNS within radius of fifty miles of Atlanta, bright young man of good acquaintance to associate themselves with prominent enterprise. Can earn $300 monthly after six months. Address J. R., Box 117, care Journal.

WE HAVE an opening in the real estate department of our business for an experienced real estate man and a beginner who is willing to make money. Ware & Harper, 723 Atl. Nat. Bank Bldg., Atlanta, Ga.

WANTED—Three white men between the ages of thirty and forty years to do manual indoor light work. Steady men who desire permanent work with promotion. Apply J. B. Dodson Medicine Company, 139 Edgewood avenue.

WANTED—BOYS TO CARRY ROUTES IN AFTERNOON AND SUNDAY MORNING. APPLY AT THE FOLLOWING PLACES: ATLANTA JOURNAL MAIN OFFICE; SUB STATION NO. 1, 435 EDGEWOD AVE.; SUB STATION NO. 2, 212 LEE ST.; SUB STATION NO. 3, 792 MARIETTA ST.

(CONTINUED IN NEXT COLUMN.)

WANTED HELP—FEMALE

GOOD POSITIONS SECURED.
AS bookkeeper, stenographer, typist, after few weeks' study. Bagwell saves one-half the usual time and expense. Write phone for catalog now. Bagwell Business College, Atlanta.

WANTED—Experienced millinery salesladies and salesladies for suit department. Grossman's.

WANTED—Young women and girls desiring at tractive positions. Theatres of operators and circles closely supervised by the company; they conduct on the nineteen carefully guarded by motion, sound, superstitions and chief operators who have complete control over the rotating and vibrating rooms. Free training course for those inexperienced, salary being paid while training. Salary increased at the end of two weeks and, for those becoming efficient, increased every three months. Many opportunities for ultimate advancement to $75 per month. Rapid promotion according to the standing of the applicant especially. Those having educational advantages preferred. Lunch room and comfortable rest rooms provided for employes. Splendid Carnegie library books for the convenience of employes. Graduate trained nurse in attendance. Apply 8:30 a. m. to 5:00 p. m., Training School, The Telephone Exchange, 56 Auburn avenue, Atlanta, Ga.

WANTED—TEACHERS

MANY good openings yet. Foster's Teachers' Agency, Third National Bank building, Atlanta, Ga.

DURING the next few weeks we will need a number of teachers for emergency calls. Sheridan's Teachers' Agency, 307 Candler building.

WANTED—A competent lady teacher with experience to teach third, fourth and fifth grades in public school. Salary $45 per month, payable monthly. Pinehurst, Ga., Public Schools.

WANTED—Experienced lady teacher of shorthand and English, for the Hall School. One with knowledge of bookkeeping preferred. Address with full particulars, R. Dixon Hall, Principal, Macon, Ga.

WANTED—AGENTS

PORTRAIT AGENTS—See the Georgia Art Supply Co., 137½ Whitehall street.

WANTED—Agents in every good town and city to handle the best toilet article on the market. Money easy made. Vano Co., Box 50, care Journal.

WANTED—SALESMEN

WANTED—An experienced furniture salesman and collector in a town of 3,500; $60 to $70 month, all expenses paid; prefer old. H. A. J., Box 110, care Journal.

SALESMAN to sell well advertised soda fountain specialty; liberal salary and expenses; state experience and references. Address Salesman, Box 116, care Journal.

WANTED—Experienced specialty salesman to sell the Peerless check writer in Atlanta and surrounding territory; splendid proposition for man of ability. Call room 205, Peachtree.

WANTED—Salesman to take charge of credit clothing department; state age, experience and salary wanted. Address "Live wire," Address *S. T. M.*, Box 414, care Journal.

SALESMEN—To carry a side line—important and profitable; side line specialties. Handle sales throughout the country. $50 full line outfit free; apply at once; state line you are handling. Address Manufacturer, Box 1, Bush Hill, Pa.

WANTED—Salesman to take charge of credit clothing department; state age, experience and salary wanted. Address "Live wire," Address *S. T. M.*, Box 414, care Journal.

SALESMEN—To carry a side line—important and profitable; side line specialties. Handle sales throughout the country. $50 full line outfit free; apply at once; state line you are handling. Address Manufacturer, Box 1, Bush Hill, Pa.

ALPHA TAU OMEGA fraternity man wants position as reporter or editorial work. M. A. C., 565 Candler Annex.

BAKER—BREAD AND CAKE BAKER WANTS JOB. ADDRESS BAKER, 830 N. COLLEGE AVE., ATHENS, GA.

WANTED—Position as plantation manager, expert cotton grower, best reference. R. W. Landrum, Ga.

CLUB manager, 24, single, would like to make a change by October 1. City preferred. P. O. Box 85, Thomaston, Ga.

POSITION as inspector hardwoods and pine, *experienced, testimonials. Wages nominal.* H. F. D. 10, Acworth, Ga.

PROOFREADER, university education, experienced, sober, reliable, wants immediate work. Candler Annex, Box 1,000.

POSITION wanted as a barber; a reliable, sober man; no cigarette smoker. Address Barber, Atlanta, Ga.

EXPERIENCED CHAUFFEUR and mechanic wants work at once; good references. Address S. S., Box 106, care Journal.

REGISTERED druggist wants position as collecting, knows the city well, desires position at once. Address R. W., Box 85, care Journal.

WANTED—Position by registered druggist, eight years' experience; state salary paid in first letter. Address J. S., Box 106, care Journal.

REGISTERED druggist, experienced manager and prescriptionist, married, steady and reliable, wishes position. Address M., Box 488, Atlanta.

WANTED—Good line to sell merchants here in city on commission; have eight years' experience with city trade. Address L. T., Box 100, care Journal.

WANTED AT ONCE—Position as chauffeur; a good reference given. Can furnish it. C. F. Russell, at College Park, Ga., will come at once.

WANTED—A position in drug store in or near Atlanta, suburban preferred; fifteen years' experience; best of references. Address R., Box 86, care Journal.

WHITE CHEF, with wide experience, desires position with hotel or cafe in or out of city. Address Chef, 1020 West Monroe st., Jacksonville, Fla.

WANTED—Position as salesman or manager with jobbing house; references given. Address, sober, reliable and experienced young man. Address Jobber, P. O. Box 1, Atlanta, Ga.

COMPETENT bookkeeper, for the last two years connected with one of leading banks of city, desires to make change. Can furnish first-class references as to character and ability. Address B. B., Box 106, care Journal.

YOUNG man, twenty-three years old, wants work, has had three years' experience with the I. H. C. company as expert; can operate anything, also look after farm. Address B. C. M., 184 Cleburne ave.

A DRY GOODS MAN

A YOUNG MAN wants position in retail dry goods store in small town. Seven years' experience with whole sale dry goods houses. Thoroughly capable of manager or department manager. Best references. Address X., Box 78, care Journal.

WANTED—Position by man who has had two years' experience as salesman in three southern states; can furnish best of references; dry goods and hardware trade. Prefer road work, but will take position in store. Address Salesman, Box 106, care Journal.

WANTED SITUATIONS—FEMALE

SPECIAL RATES for Situation Wanted ads. 3 lines one time, 10 cents; 3 times, 15 cents, cash with order always. These rates are for ads which are signed care The Journal. Other two-line Situation Wanted ads are free.

INTELLIGENT middle-aged couple want position, hotel preferred. Couple, 171 Central avenue, City.

EXPERIENCED, educated city salesman, thirty years old. Open Sept. 1st. Address F., Box 68, care Journal.

CAPABLE printer-editor would leave paying paper. Address "Thompson," care News, Dalton, Ga.

COUNTRY bred printer-editor wants position with paper, "Ganette." Box 31, Liberty, South Carolina.

WANTED—By reliable colored man, position as coachman or valet; car. Answer quick. E. Gay, 59 Inman Avenue.

POSITION wanted by white mechanic as chauffeur; two years' experience. Address 374 Grant street, City.

ALPHA TAU OMEGA fraternity man wants position as reporter or editorial work. M. A. C., 565 Candler Annex.

BAKER—BREAD AND CAKE BAKER WANTS JOB. ADDRESS BAKER, 830 N. COLLEGE AVE., ATHENS, GA.

WANTED—Position as plantation manager, expert cotton grower, best reference. R. W. Landrum, Ga.

CLUB manager, 24, single, would like to make a change by October 1. City preferred. P. O. Box 85, Thomaston, Ga.

POSITION as inspector hardwoods and pine, *experienced, testimonials. Wages nominal.* H. F. D. 10, Acworth, Ga.

PROOFREADER, university education, experienced, sober, reliable, wants immediate work. Candler Annex, Box 1,000.

POSITION wanted as a barber; a reliable, sober man; no cigarette smoker. Address Barber, Atlanta, Ga.

EXPERIENCED CHAUFFEUR and mechanic wants work at once; good references. Address S. S., Box 106, care Journal.

REGISTERED druggist, experienced collecting, knows the city well, desires position at once. Address R. W., Box 85, care Journal.

WANTED—Position by registered druggist, eight years' experience; state salary paid in first letter. Address J. S., Box 106, care Journal.

REGISTERED druggist, experienced manager and prescriptionist, married, steady and reliable, wishes position. Address M., Box 488, Atlanta.

WANTED—Good line to sell merchants here in city on commission; have eight years' experience with city trade. Address L. T., Box 100, care Journal.

WANTED AT ONCE—Position as chauffeur; a good reference given. Can furnish it. C. F. Russell, at College Park, Ga., will come at once.

WANTED—A position in drug store in or near Atlanta, suburban preferred; fifteen years' experience; best of references. Address R., Box 86, care Journal.

WHITE CHEF, with wide experience, desires position with hotel or cafe in or out of city. Address Chef, 1020 West Monroe st., Jacksonville, Fla.

WANTED—Position as salesman or manager with jobbing house; references given. Address, sober, reliable and experienced young man. Address Jobber, P. O. Box 1, Atlanta, Ga.

COMPETENT bookkeeper, for the last two years connected with one of leading banks of city, desires to make change. Can furnish first-class references as to character and ability. Address B. B., Box 106, care Journal.

YOUNG man, twenty-three years old, wants work, has had three years' experience with the I. H. C. company as expert; can operate anything, also look after farm. Address B. C. M., 184 Cleburne ave.

A DRY GOODS MAN

A YOUNG MAN wants position in retail dry goods store in small town. Seven years' experience with whole sale dry goods houses. Thoroughly capable of manager or department manager. Best references. Address X., Box 78, care Journal.

WANTED—Position by man who has had two years' experience as salesman in three southern states; can furnish best of references; dry goods and hardware trade. Prefer road work, but will take position in store. Address Salesman, Box 106, care Journal.

WANTED SITUATIONS—FEMALE

SPECIAL RATES for Situation Wanted ads. 3 lines one time, 10 cents; 3 times, 15 cents, cash with order always. These rates are for ads which are signed care The Journal. Other two-line Situation Wanted ads are free.

FASHIONABLE and artistic dressmaking. Main 2194.

FASHIONABLE and artistic dressmaking. Main 2194-J.

FASHIONABLE and artistic dressmaking. Main 2194.

FOR good laundress, call at 59-A Henry St., city.

FASHIONABLE and artistic dressmaking. Main 2194-J.

GOOD COOK wants place at once. A. P., 91-A Fraser St.

IF you want a bright, competent young stenog, call M. 5342.

PUPILS coached summer and winter. Reasonable. Ivy 3258-J.

COOK in small family. Apply Apt. E, 62 Boulevard Terrace.

IF YOU want a bright, competent young stenographer, call M. 5342.

SEWING wanted in private family, by colored woman. Call Ivy 4253-J.

A-1 SALESMAN and stenotype trimmer open for engagement Sept. 1st; reference. Box 106, Cuthbert, Ga.

WANTED—Orgelle, Latin, French, mathematics, particularly. Ivy 3258-J.

(CONTINUED IN NEXT COLUMN.)

JOURNAL WANT AD Horoscope

AUGUST 21

This birthdate gives the strong characteristics of the Virgo sign of the Zodiac and the Leo sign.

A person with this birthdate is quick tempered, impulsive and domineering

Success comes early in life if the right career is chosen. These people are never without money, although they never save any and are extravagant

The women of this birthdate will be flirts and very attractive. The men are fond of women's companionship and are apt to be very selfish.

Real estate values will be well advertised in The Journal Want Ads. Farms and country homes and suburban houses may be sought to advantage through The Journal Want Ads.

Some Want Ads are inserted free in The Journal. For charge ads, ask that they be sent for, or telephone them to Main 2000, or Atlanta 423.

WANTED SITUATIONS—MALE

SPECIAL RATES for Situation Wanted ads. 3 lines one time, 10 cents; 3 times, 15 cents, cash with orders always. These rates are for ads which are signed care The Journal. Other two-line Situation Wanted ads are free.

INTELLIGENT middle-aged couple want position, hotel preferred. Couple, 171 Central avenue, City.

EXPERIENCED, educated city salesman, thirty years old. Open Sept. 1st. Address F., Box 68, care Journal.

CAPABLE printer-editor would leave paying paper. Address "Thompson," care News, Dalton, Ga.

COUNTRY bred printer-editor wants position with paper, "Ganette." Box 31, Liberty, South Carolina.

POSITION as mail and seamstress or modeling by day. M. J., 38 W. Chestnut avenue.

HIGH SCHOOL teacher coaches pupils; experienced; terms reasonable. 201 Ivy street.

WILL coach limited number of pupils; best references; reasonable rates, Ivy 2501-L.

WANTED—Position as companion, or secretary, or governess to invalid lady. Address M., Box 565, Candler Annex.

NORTHERN widow would like position as housekeeper or cook. N. T., Phone M. 2082-J S

EXPERIENCED teacher wants summer and winter pupils. Reasonable rates. Ivy 2400-J. S

EXPERIENCED teacher wants summer and winter pupils. 266 N. Jackson. Ivy 2400-J. S

TWO sisters (Scotch) wish house or hotel work. Address Miss Logan, 24 Fulton Terrace, Atlanta. W

BRIGHT young lady, with experience wants position as stenographer. Call M. 5542. At-lanta. S

WANTED—Position as fitter; years of experience; references. Mrs. Lee, general delivery.

TEACHER wants position; primary work preferred. Address 630 N. Jackson st., Athens, Georgia.

EXPERIENCED file clerk needs work; references; neat, plain hand. Miss "A.," 30 Ellis street. Su

EXPERIENCED first grade primary teacher wants position. M. E. Underwood, Hardwick, Georgia.

COMPETENT stenographer with four years' experience, wants position. Address St., Box 80, care Journal.

BY EXPERIENCED, competent lady, with first grade license, position as teacher. Box 53, Hardwick, Ga. Su

EXPERIENCED teacher desires a position in some family. Miss B., care Mr. Joel H. Rose, Cornelia, Ga. Su

TELEPHONE operator, private exchange, no experience. Address Miss M. M., D. 109 Allene avenue, city. Su

SETTLED white woman, unencumbered, references, invites cooking, housekeeping, small family, couple. 30 W. Fair street. T

THOROUGHLY connetent, experienced literary teacher desires position for coming term, paying salary. Address Competent, Box 75, care Journal.

WANTED—Position as housekeeper by lady of refinement; best of city references; will be employed. References exchanged. Address Box 246, Atlanta, Ga.

YOUNG LADY desires position as stenographer, bookkeeper or general office work; have had five years' business experience; best of references. Address R., Box 84, care Journal.

EXPERIENCED undergraduate nurse, with best of references from doctors and patients, wishes case; maternity work a specialty; reasonable price. Call Ivy 3038 or Ivy 7304-J.

YOUNG LADY, good English education, several years' experience in stenography and typewriting, wants permanent position; moderate salary expected. Ref., Box 99, care Journal.

LADY desires typewriting at home, will address envelopes, address, fold and mail circulars, etc., reasonable. Work neatly and promptly delivered. Address R., Box 107, care Journal.

WANTED—By a young lady with normal diploma, first grade and several years' experience, position in town or rural school paying good salary; *best references given. Miss L. A.*, Hartwell, Ga.

YOUNG WOMAN WITH ABILITY WISHES POSITION AS PRIVATE SECRETARY. SALARY TO BE BASED ON WORK DONE. ADDRESS "COMPETENT," BOX 5, CARE JOURNAL.

LOST AND FOUND

BUNCH of keys. Call M. 1102. 43 Peachtree, and get reward.

LOST—Silver Waltham watch, monogram A. M. B. 4 Jackson. Reward.

LOST—Chain, Masonic locket and cross. Liberal reward. Phone Decatur 14.

LOST—At East Lake, Saturday, Aug. 16th, diamond ring. Call M. 2842. Reward.

LOST—Monday, Aug. 17, either on Whitehall or Marietta st., bracelet engraved Nora E. Bennett. Finder please return to 98 Peachtree. W

LOST—Little fox terrier bitch with brown spot over right eye. Answers to name of "Nellie." Return to 116 Fraser and get reward.

LOST—Saturday, night, gentleman's monogram stick pin, engraved "J. B." Finder please return to 390 Whitehall or call Main 1317-L.

LOST—Tuesday, on East Lake or Peachtree car, round gold pin, engraved "M. E. N." Aug. 12, 1912. Reward for return to 598 Peachtree. Phone Ivy 3254.

LOST—Bond for title West End Park company lot, on Westwood avenue. Valuable to owner only. Call Conley Loan company, or A. A. Craig, Main 633, or Atlanta 807.

STRAYED OR STOLEN—1 blue roan horse mule, with white stripe in face, weighs 1,000 pounds, 5 years old. $10 reward if returned to George Mc-Daniel, R. F. D., No. 5, Atlanta, Ga.

MAN'S watch fob, gold locket, Masonic emblem engraved on one side. Monogram W. W. Is lost near Capital City Club, or West Peachtree. Call Conley Loan company, or A. A. & Co. Reward.

PERSONS having lost some article would do well to call on the detective officer of the Street Railway company to ascertain whether you lost it in the street car. Many articles each day are turned in, and the company desires every return item to the right owner. Call Main 4045. Ask for fearless officer. Georgia Railway & Power company.

AUCTION SALES

AT AUCTION

SEVERAL CONSIGNMENTS, INCLUDING A FINE LOT OF HOUSEHOLD FURNITURE FROM A WEST END HOME; INCLUDES SEVERAL HUNDRED DOLLARS' WORTH OF CUT GLASS AND SILVERWARE, PIANO, BEDROOM, DINING ROOM, PARLOR AND LIBRARY FURNITURE. OPEN FOR INSPECTION THURSDAY. A LIST OF THE ARTICLES WILL APPEAR IN THURSDAY'S AD. SALE 10 A. M., FRIDAY, AUG. 22.

CENTRAL AUCTION CO.,
12 East Mitchell St.

CENTRAL AUCTION CO., 12 E. Mitchell st., buys and sells everything. Regular auction Tuesday and Friday. Bell phone Main 2424.

WANTED SITUATIONS—FEMALE

SPECIAL RATES for Situation Wanted ads. 3 lines one time, 10 cents; 3 times, 15 cents, cash with order always. These rates are for ads which are signed care The Journal. Other two-line Situation Wanted ads are free.

BY A LADY of experience a position as teacher, or governess. Address M., Box 53, Hogansville, Georgia. Su

BRIGHT young lady, with experience, position as stenographer. Call M. 5542. Su

WANTED—At once, position as housekeeper in or out of city. Call M. 2936-J. W

YOUNG LADY wants position clerical work preferred. Call Agnes, Ivy 1746. Su

EXPERIENCED steno desires change Sept. 1. Miss H. W., 22 Loomis avenue.

YOUNG American woman wants employment in private family. B., 1018 Century bldg. Su

SITUATION—A housekeeper to widower or bachelor. C. Kerr, General delivery. S

CAN you use a good, experienced steno? Address Miss Mabel, 15 Walnut street. Su

POSITION as maid and seamstress or modeling by day. M. J., 38 W. Chestnut avenue.

HIGH SCHOOL teacher coaches pupils; experienced; terms reasonable. 201 Ivy street.

WILL coach limited number of pupils; best references; reasonable rates, Ivy 2501-L.

WANTED—Position as companion, or secretary, or governess to invalid lady. Address M., Box 565, Candler Annex.

NORTHERN widow would like position as housekeeper or cook. N. T., Phone M. 2082-J S

EXPERIENCED teacher wants summer and winter pupils. Reasonable rates. Ivy 2400-J. S

EXPERIENCED teacher wants summer and winter pupils. 266 N. Jackson. Ivy 2400-J. S

TWO sisters (Scotch) wish house or hotel work. Address Miss Logan, 24 Fulton Terrace, Atlanta. W

BRIGHT young lady, with experience wants position as stenographer. Call M. 5542. At-lanta. S

WANTED—Position as fitter; years of experience; references. Mrs. Lee, general delivery.

TEACHER wants position; primary work preferred. Address 630 N. Jackson st., Athens, Georgia.

EXPERIENCED file clerk needs work; references; neat, plain hand. Miss "A.," 30 Ellis street. Su

EXPERIENCED first grade primary teacher wants position. M. E. Underwood, Hardwick, Georgia.

COMPETENT stenographer with four years' experience, wants position. Address St., Box 80, care Journal.

BY EXPERIENCED, competent lady, with first grade license, position as teacher. Box 53, Hardwick, Ga. Su

EXPERIENCED teacher desires a position in some family. Miss B., care Mr. Joel H. Rose, Cornelia, Ga. Su

TELEPHONE operator, private exchange, no experience. Address Miss M. M., D. 109 Allene avenue, city. Su

SETTLED white woman, unencumbered, references, invites cooking, housekeeping, small family, couple. 30 W. Fair street. T

THOROUGHLY connetent, experienced literary teacher desires position for coming term, paying salary. Address Competent, Box 75, care Journal.

WANTED—Position as housekeeper by lady of refinement; best of city references; will be employed. References exchanged. Address Box 246, Atlanta, Ga.

YOUNG LADY desires position as stenographer, bookkeeper or general office work; have had five years' business experience; best of references. Address R., Box 84, care Journal.

EXPERIENCED undergraduate nurse, with best of references from doctors and patients, wishes case; maternity work a specialty; reasonable price. Call Ivy 3038 or Ivy 7304-J.

YOUNG LADY, good English education, several years' experience in stenography and typewriting, wants permanent position; moderate salary expected. Ref., Box 99, care Journal.

LADY desires typewriting at home, will address envelopes, address, fold and mail circulars, etc., reasonable. Work neatly and promptly delivered. Address R., Box 107, care Journal.

WANTED—By a young lady with normal diploma, first grade and several years' experience, position in town or rural school paying good salary; *best references given. Miss L. A.*, Hartwell, Ga.

YOUNG WOMAN WITH ABILITY WISHES POSITION AS PRIVATE SECRETARY. SALARY TO BE BASED ON WORK DONE. ADDRESS "COMPETENT," BOX 5, CARE JOURNAL.

LOST AND FOUND

BUNCH of keys. Call M. 1102. 43 Peachtree, and get reward.

LOST—Silver Waltham watch, monogram A. M. B. 4 Jackson. Reward.

LOST—Chain, Masonic locket and cross. Liberal reward. Phone Decatur 14.

LOST—At East Lake,

POULTRY, PIGEONS AND LIVE STOCK

How to Cleanse Fowls of Lice and Mites

IT is astonishing how few people realize how much injury and loss comes from lice and mites on their fowls, and hundreds of people who have been accustom to dusting their fowls still continue to do so. While this was one of the proper things when it was discovered and the best way known at that time to get rid of live insects on fowls it is only temporary, and in a week or ten days during hot weather has to be repeated as the nits on fowls hatch very rapidly and a short time after the fowls have been dusted they will be covered again. It seems natural for fowls to be plagued with insects and you have to watch and fight them continually, and the only method I have found to thoroughly cleanse them and have it permanent for several months at least is by dipping the fowls in a solution of either of the standard dips that are advertised in The Jornual. There is but little difference in any of these dips so far as their doing the actual work. When mixed one part dip to five parts water it makes a dip solution and one that will not only kill the insects but the eggs that are deposited on the feathers. It is so easily done that anyone with the assistance of one helper can easily dip five hundred birds in a day. And if the roosts are thoroughly painted the same day or soon after you will have your house and fowls thoroughly cleansed and in a condition to lay eggs, or to convert a small amount of food into eggs production and flesh when otherwise if they were infested with insects the food could not be near so well utilized as if they were cleaned.

During the past few years this method has been largely practiced and is undoubtedly saving thousands of dollars for the poultry breeders all over the country, and those who have been dipping their hogs and cattle in a similar manner are also getting results from their work. These same dips that are used to rid chickens of insects will also rid cattle of ticks and hogs of lice, and the loss to the south from these terrible parasites runs into millions of dollars. A dipping vat for cattle and hogs is absolutely essential on every farm, and the people throughout the entire south are fast learning this.

By thoroughly dipping your chickens in April, again in July or August and again in the early fall, you can keep them rid of all kinds of insects and get results from them as you could not get otherwise. Young chickens after they are feathered can also be dipped, but the solution should not be so strong as for old chickens. Any chicken that you desire to use for table purposes should not be dipped. The disinfectant will remain on the feathers and skin for four to six weeks after being dipped and the flesh will taste of the dips that are used. Therefore, any chicken that you wish to use for eating purposes should be separated and not treated. Lice as a rule stay on a chicken's body and live there. They do not inhabit the roosts and house like mites do, but to be sure that you make a good job when you are at it the roosts and nests should all be thoroughly painted with either of these same preparations that are used for this purpose. If you have the hen house painted on conveniently a preparation of one pound of moth balls, five gallons of kerosene oil and one gallon of crude carbolic acid makes a splendid spray or paint to use on the roosts and nests, and no insect will stay where this is used.

At present many people will wonder why their chickens will not lay and the young ones do not thrive and grow as they should; and in most cases you can trace the trouble to insects. They are the direct cause of a big loss to all poultry breeders and it takes eternal work and diligence to keep these pests off your chickens so as to get best results from your fowls. Quite a number of dips and preparations are now being manufactured all over the entire south, and has been a great help to the poultry breeders to have these preparations where they can be had conveniently as the saying by their use runs into thousands of dollars each year. If you have not looked after your chickens, hogs and cattle and thoroughly cleansed them of all insects it should be done at once as it means many dollars to you.

Yours very truly,

POULTRY FEED

A FRIEND TO THE BABY CHICKS

IF you want thrifty, healthy, growing chicks, don't stuff them with grain. Their little machinery is so delicate they cannot digest it, so it sours and becomes harsh in the craw, and at last asgravates white-diarrhoea. Feed them AUNT PATSY'S POULTRY FEED (dry mash) and then watch how fast they will grow and feather.

Aunt Patsy is practically a prodigested food, hence no matter how much the baby chick eats, it does not sour or become hard in its craw. ASK YOUR DEALER FOR AUNT PATSY and try it on your baby chicks.

AUNT PATSY POULTRY FEED CO.,
Memphis, Tenn.

FEED

"LAY OR BUST" DRY MASH, 100 LBS. $2.60; 8 LBS. 25c.
ESCO SCRATCH FEED, 100 lbs, $2.25; 10 lbs.25c. All feeds are advancing. You should place your orders at once. Remember, we try to help you save by giving you good feed at the very lowest prices.

FANCY WHITE Clipped Oats 70c per bushel. Also Best Scraps and very fine Alfalfa Meal, Oyster Shell, Grits and Charcoal.

JUST PHONE US, and your order will be delivered to your door immediately.

EVERETT SEED CO.,
29 WEST ALABAMA ST. PHONES MAIN 446, ATLANTA 300.

SEED, PET STOCK, SUPPLIES

H. G. HASTINGS & CO.,
Seeds and Poultry Supplies,
Both Phones 2568.

IF OUR customers living on the north and south side, place their orders before 9 o'clock, and the ones in Inman Park and West End before 2 o'clock, they will be delivered the same day the orders are given. We are trying to give the very best service possible and if our deliveries will bear in mind the time limit our deliveries leave the store, it will insure prompt service.

IT IS absolutely necessary for chickens to have green food during the winter. This can easily be supplied if you will plant our small patch of rye and rape, they both grow very rapidly and will furnish an abundance of green food all the winter. Now is the time to plant.

THIS is the moulting season and that means that the hens should be fed a good tonic. Pratt's Poultry Regulator and Conkey's Laying Tonic insures a quick and complete moult and that means plenty of eggs during the fall and winter when they bring the high prices. 25c. per can. $1.00 packages.

AVOID giving your chickens scratch feed with too much corn in it at this season. Use Red Comb Scratch, the percentage of corn is very small but it has just the kinds of grain that they need now. $2.25 per 100 pounds.

DON'T overlook giving charcoal, it helps to keep down indigestion and it is essential that the chickens have it.

A NEW importation of Hartz Mountain canaries, dandy little singers at $2.50 each.

ORPINGTONS

Black

S. C. BLACK Orpington cocks, 100 hens, pullets, cocks and cockerels, $1.00 each. J. W. Stephenson, Decatur, Ga.

White

I HAVE several pens extra nice White Orpingtons for sale. If you want nice breeders and extra good layers, this is your chance. R. O. Sams, Newborn, Ga.

ANCONAS

EGGS from best Anconas in south. First pen Atlanta show, $5 per sitting. Others $2.50 per sitting. G. F. Adams, Newnan, Ga.

EGGS

THOROUGHBRED Buff Orpington eggs, $1.00 per 15. Main 3583. 126 Windsor street.

Trade Is Active

With people who advertise in The Journal Want Ads.

Offer something needed at the right price and see how customers will answer.

GAMES

FOR SALE—One trio of Joe Redman Grist champion games, about 5-ring size. First money order for $2.50 gets them. R. H. Crawford, Tiger, Ga.

PERSONAL

SEE THE MOVIES AT THE GRAND, DAILY, All day long. 5c.

VELVET ice cream, the best in Atlanta. 26 E. North avenue. Ivy 6849.

TOM WEAVER, Expert Tailor; moved to 130½ Peachtree st., opposite Candler bldg.

HOMEMADE cakes on short notice; layer cakes a specialty. Ivy telephone West 14.

DANCING SCHOOL—Latest steps. Phone Ivy 6067-J. No. 1 Forrest, ave., Atlanta, Ga.

HAIR BRAIDS made out of combings. Drop me a postal and I will call. Mrs. E. L. Derby 107 Logan st.

IF YOUR ROOF leaks call Roof Doctor. W. B. Barnett, 242 Hemphill ave. Ivy 7238.

BUSSEY'S, 23 Whitehall St.
OLD HATS repaired in fireless condition.

EE-M SMOKING TOBACCO CATARRH REMEDY. Quick guaranteed. Special reduced rate. Dr. George Brown, 312-14 Austell bldg.

FLY SCREENS—PRICE & THOMAS.
FLY SCREENS—PRICE & THOMAS.
FLY SCREENS—PRICE & THOMAS.
23 carpenters and office, 62 N. Pryor st. Factory 86 E. Cain st. Phone Ivy 4203.

PRICE & THOMAS, Carpenters.
PRICE & THOMAS, Carpenters.
PRICE & THOMAS, Carpenters.
PRICE & THOMAS, Carpenters.
62 N. Pryor st. Phone Ivy 4203.

JAMES P.—Write me as always, and give your address. My letters have all been returned. Anxious to communicate with you. W. J. P., Jr.

SEWING MACHINES RENTED

WE RENT new machines for $2.00 per month. All makes of sewing machines repaired and work guaranteed. Prompt delivery. Singer Sewing Machine Co., 79 Whitehall street. Both phones Main 1803.

STOCKS AND BONDS

EIGHT shares of stock Trust Company of the South. Want offers. Address T., Box 24, The Journal.

STOCKS AND BONDS

50 shares Atlanta Agency Company stock.
50 shares Atlanta Gas Light Company.
6 shares Scott Machinery Company.
25 shares Griffin Manufacturing Company.
12 shares Woodside Cotton Mills—Common.
100 shares Universal Fire—Bell pat.
16 shares Independent Transfer Company.
10 shares Piedmont Driving Club Bonds.
25 shares Trust Company of Georgia.

CHARLES E. THOMPSON,
Stock Broker. Room 201 Equitable Building.

FOR SALE—HOUSEHOLD GOODS

RESOR monitor range for sale cheap. 171 N. Jackson. M

NICE bed room set at your own price at 150 Crumley. Main 2248-J. T

QUICK SALE—Furnishings of my home, 88 Holderness. Ivy 1762. W

PARLOR COOK heater, good as new. A bargain at $7.50. Ivy 2970-L. W

GAS STOVE, dresser, combination bookcase, etc. Bargains. 422 Whitehall. Ivy 1511. W

FOR SALE—Child's bed and kitchen safe, in good condition. Ivy 6375. T

FOR SALE—Small baby up-right piano, cheap; reason, party leaving city. Call M. 4673-J, or 4700-L.

FOR SALE—Ten pairs of outside blinds at reasonable price. Address "Blinds," 568 Spring street, city.

FOR SALE—Household goods: White iron bed, National springs and good mattress, for $5.00. Ivy 2970-L. W

THE MOVIES

SEE THE MOVIES AT THE GRAND, DAILY, All day long. 5c.

REMOVAL NOTICES

TOM WEAVER, Expert Tailor; moved to 130½ Peachtree st., opposite Candler Bldg.

FOR EXCHANGE

WANTED TO EXCHANGE—Brier scythe for a chicken. 105 Mary street. W

FOR EXCHANGE—32 Winchester repeating rifle for value. 20 Norcross street. W

FOR EXCHANGE—Cycle hatcher for equal value. Mrs. Wright, 20 Norcross street. W

WANT to swap a second-hand pole for a second-hand mounted wood saw. J. T. Brand, Lithonia, Ga.

ONE fine mandolin and case, also pure White Wyandotte cockerels, trained bird dog. E. W. Stark, Commerce, Ga.

SPECIAL

SEE THE MOVIES AT THE GRAND, DAILY, All day long. 5c.

ANNOUNCEMENTS

SEE THE MOVIES AT THE GRAND, DAILY, All day long. 5c.

TRAVEL

SEE THE MOVIES AT THE GRAND, DAILY, All day long. 5c.

RAILROAD SCHEDULES.

SOUTHERN RAILWAY.
"Premier Carrier of the South."
Arrival and Departure of Passenger Trains, Atlanta.
The following schedule figures are published only as information and are not guaranteed.

Atlanta Terminal Station.

No.	Arrive From—	No.	Depart To—
26	N'ham	12:01 am	29 New Y'k	12:15 am
38	New York	5:00 am	20 Columbus	5:20 am
13	Jack'ville	5:35 am	12 Chatt'n	6:40 am
11	Wash'ton	5:55 am	32 Ft. Val	7:45 am
12	Shreveport	6:30 am	25 Birm'ham	8:50 am
30	Jack'ville	8:30 am	11 Chatta.	9:00 am
17	Toccoa	8:10 am	12 Richmond	6:55 am
39	Hefl'n	8:20 am	37 Bir'ham	11:30 am
29	New Y'k	11:15 am	23 Kan. City	7:00 am
37	New Y'k	11:00 am	16 Brunswick	7:45 am
5	Macon	10:40 am	38 New Y'k	11:00 am
27	Ft. Val	10:45 am	40 Charlotte	11:00 am
26	Chatta.	10:20 pm	40 Macon	12:20 pm
6	Cincin'ti	11:10 am	20 Columbus	12:30 pm
40	B'ham	12:40 pm	30 Macon	1:45 pm
20	Columbus	1:40 pm	15 Chatta	3:00 pm
10	Birm'ham	2:30 pm	10 Birm'ham	4:10 pm
39	Charlotte	3:55 pm	18 Toccoa	4:30 pm
5	Macon	4:00 pm	2 Columbus	5:30 pm
27	New Y'k	5:00 pm	5 Cincin'ti	5:10 pm
15	Brunswick	7:25 pm	28 Ft. Val	5:20 pm
11	Richmond	8:15 pm	29 Hefl'n	5:30 pm
24	Kan. City	9:20 pm	10 Macon	5:30 pm
28	Chatta.	10:20 pm	40 Macon	8:45 pm
19	Columbus	10:20 pm	24 Jack'ville	9:30 pm
31	Ft. Val	8:00 pm	31 Shreve'rt	11:10 pm
14	Jack'ville	11:10 pm	14 Jack'ville	11:10 pm

All trains run daily. Central time.
City Ticket Office, No. 1 Peachtree street.

AUTOMOBILES

For Sale

SET spark Bosch magneto for sale, $25. Jones & Weller, Whitehall and McDaniel.

E. M. F. "30" touring car, in good order. See us if you want a bargain. Jones & Weller, Whitehall & McDaniel.

TWO-PASSENGER Cole roadster. Must be sold at once. In good running order and good tires. Jones & Weller, Whitehall and McDaniel.

ONE 1911 remodeled 40-horsepower roadster automobile, 4 doors and fully equipped. For sale or exchange for a four- or five-passenger car. Can be seen at Purcell's Garage, 38 and 40 Auburn ave.

HUPMOBILE

SEE the new model 32, the finest light car ever produced for $1,050 f. o. b. Atlanta. John M. Smith, 122 Auburn ave.

BANKRUPT SALE

WE ARE closing out bankrupt stock automobile accessories and supplies at greatly reduced prices for cash. Masonic Temple building, 216 Peachtree.

AUTOMOBILE REPAIRING

WE DO it promptly and at a small cost. All work absolutely guaranteed. Now is the time. TRAVIS & JONES,
26 James St. Second Floor. Ivy 4832.

LITTLE FOUR ROADSTERS

SEE the LITTLE FOUR runabout. Sells for $690 f. o. b. factory. Best car ever produced for the money. Johnson Motor Car Co., 455 Peachtree streets.

AIR! AIR!! AIR!!!

THAT you can ride on; fore-door Hupmobile touring car; model 32; looks good, 32-horse; a big bargain for cash. Fore-door Buick roadster, looks better, $475. Both have good tires, fully equipped. 4 Walton, near Peachtree.

CAMP CLEANS CARBON

CARBON in your cylinders causes trouble to all parts of your motor. Have it cleaned right while you wait by
CAMP MACHINE SHOP,
275 MARIETTA ST.

Carbon In Your Cylinders?
RIDDELL BROS.

WILL remove it without disturbing any adjustments, and at a low price. Come and see the new OXYGEN METHOD. 16-18 East Mitchell street.

CAMP CLEANS CARBON

Our reputation in Atlanta would not allow us to experiment with your car. Prices right.
Prompt Service
CAMP MACHINE SHOP
275 MARIETTA ST.

AUTOMOBILES REPAINTED

Tops recovered and repaired. Wheels, axles and springs repaired. High-grade work at reasonable prices.
JOHN M. SMITH,
120-122-124 AUBURN AVE.

COLE 1911 4-passenger fore door touring car, in first-class condition; just overhauled; fully equipped.

KNOX 1911 4-passenger 6-h. p.; fully equipped; 2-passenger electric light; 6a-inch mountable rims; extra tire.

E. M. F. 1910 fully equipped; newly painted; in fine condition throughout.

For further information call Second Hand Department, Atlanta Motor Co., 20 Auburn ave.

OXYGEN REMOVES CARBON

We clean your auto cylinders while you wait. Good job, small price.
ANTOGENOUS WELDING

Of all kinds and repairing and general machinery repairs. Satisfaction guaranteed.
SHEARER MACHINE CO.
197 WHITEHALL. Main 1570.

USED CARS
RIGHT PRICES.

Studebaker, 7-passenger Touring Car.
Cadillac 5-passenger Touring Car.
Cadillac 4-passenger Touring Car.
Overland 2-passenger Runabout.
All fully equipped, and in good condition.
BUICK MOTOR CO.,
241 Peachtree Street.

BIG BARGAIN in a five-passenger Pullman in first-class condition; has been refinished and repainted and the price is right.
1910 Chalmers "30" touring car, repainted and in good condition $350.00
Hupmobile "20" roadster, 1910, model.$250.00
1911 Chalmers "30," repainted and in good condition $600.00

JOHN M. SMITH,
122 Auburn Ave., Ivy 1521.

AUTO DIRECTORY
Atlanta and Vicinity, 1913.

CONTAINING route and readings of the recognized tours leaving Atlanta; Georgia laws regulating the running of machines; rules of the road, city of Atlanta ordinances; also registration number, owner's name, address and make of car in numerical order. Over two hundred pages, price 50 cents. You need this book.
AUTO REGISTER CO.,
414 Temple Court, Atlanta,
Phone M. 331.

"TIMETEST"
MEANS
TIRE INSURANCE

The original patented process which
PROTECTS AGAINST ANNOYANCES AND ACCIDENTS

Not a "cold chunk" or "liquid cure."
MADE (GOOD) IN ATLANTA—THIRD YEAR HERE.

Note: No use paying a fancy price for so-called "tools" or "vulcanizers." "QUICK SEAL" fiber filler is better and the price is one dollar.
NATURE PROOF TIRE COMPANY,
FACTORY 40 AUBURN AVE. IVY 900.

Wanted

I WILL buy a good automobile, if a bargain, for cash. Address "Auto," Box 107 care Journal.

WE WILL pay cash for one White gas car; prefer model G. Atlanta Auto & Rep. Co., 280 Marietta avenue.

WE HAVE a client who wants to trade a splendid residence lot for 5-passenger car. J. E. McCullough & Co., 1st National Bank Bldg.

MOTORCYCLES

FOR SALE—Yale motorcycle; good running condition. 20 Norcross street.

MISCELLANEOUS

VELVET ice cream, the best in Atlanta. 26 E. North avenue. Ivy 6849.

TOM WEAVER, Expert Tailor; moved to 130½ Peachtree st., opposite Candler bldg.

AT the next meeting of council I will apply for near beer license at 117 N. Pryor street. George Lindhorst.

SCIENCE

SEE THE MOVIES AT THE GRAND, DAILY, All day long. 5c.

ICE CREAM

THAT velvet kind. Made by Velvet Ice Cream Co., 26 E. North avenue. Ivy 6849.

MOVING PICTURES

SEE THE MOVIES AT THE GRAND, DAILY, All day long. 5c.

EDUCATIONAL

SEE THE MOVIES AT THE GRAND, DAILY, All day long. 5c.

HISTORICAL

SEE THE MOVIES AT THE GRAND, DAILY, All day long. 5c.

NOON HOUR AMUSEMENT

SEE THE MOVIES AT THE GRAND, DAILY, All day long. 5c.

WANTED—BOARDERS

ROOM and board. 475 Euclid avenue. S

TWO LADIES or couple. 22 East ave., Kirkwood. W

FOR boarding house and room information ring Ivy 3258-J. W

SEVERAL rooms and good board can be had at 53 Crew st. S

LARGE ROOM and small room; bath and board. 513 Peachtree. W

WANTED—Boarders at 319 N. Jackson st. Phone Ivy 3905. M

WANTED—Boarders at 319 N. Jackson street. Phone Ivy 3905. M

ROOM with board; private home; Peachtree street. Ivy 1779-J. S

GOOD board can be obtained by calling Ivy 5470. North side. M

BOARDING HOUSE and room information furnished. Ivy 3258-J. W

TWO BUSINESS ladies or couple. 22 East avenue, Kirkwood. W

EXCELLENT board at reasonable rates, close in. 31 Cooper street.

ONE large front room, with board. 131 Washington. North side. M

ROOM and board at 62 Houston st., two blocks below Candler bldg. T

ROOM and best table board at 195 Ivy st., Apt. No. 3. Phone Ivy 2980.

IN WEST END, room and board. Phone W 570-J, or call 61 Oak street.

LARGE front room, with table board, for two gentlemen. 48 Waddell street.

GOOD BOARD—Two young men in a quiet home. Ivy 5470. North side. S

ROOMS and board, close in, $4.50 and $5 per week. 206 S. Forsyth street.

382 PEACHTREE, fine location, couple or gentlemen, first-class table board. M

LARGE front room and dressing room, with board. 786 Peachtree. Ivy 2774-J.

LARGE room with board, private home. Peachtree street for gentlemen. Ivy 1779-J.

TWO large nicely furnished rooms; good table board. 121 Capitol Square. M. 4839-L.

COMFORTABLY furnished room; furnace heat and best board for couple. Phone W. 190-L.

ROOM AND BOARD for young lady in private family, north side; teacher preferred. Ivy 859-L.

VERY choice board, front room, just off West Peachtree, ideal location; references. Ivy 3042.

LARGE room on north side for two gentlemen or couple, breakfast and 6 o'clock dinner. 56 West Harris.

NICELY furnished room with excellent table board; all conveniences, reasonable. 160 Courtland street.

110 IVY STREET.

TABLE board $4 per week. Ivy 4977.

VERY EXCLUSIVE BOARD

FOR COUPLE or two gentlemen. Ivy 3623.

BOARDERS for large cool room, private bath, private family, excellent meals. Three doors from W. Peachtree. 18 W. North. Ivy 6576-J.

477 PEACHTREE ST.

TABLE BOARDERS a specialty. Ivy 7010.

36 EAST NORTH AVE.

Beautiful furnished room with excellent table board, also table boarders wanted. Ivy 6501.

52 COOPER

DELIGHTFUL ROOMS—Excellent board. M. 1824-J.

111 WASHINGTON STREET

EXCELLENT board at reasonable rates. M. 5361-J.

FOR RENT—Nicely furnished rooms with board, electric lights, private bath; five minutes' ride from town. M. 3415. 503 Washington st.

COUPLE, business ladies or gentlemen, may obtain room and board in private West End home; all conveniences; reasonable. W. 1832.

JUST OFF PEACHTREE

FURNISHED room, good meals, 6 o'clock dinner. 21 East Cain.

BELLMONT ADDAMS HOUSE, 33 and 37 Irwin street, refined boarding house, for women only. Open September 1st. Delightful rooms; special rates to business girls and students. T. 2825-L.

THE LELAND HOTEL.

AMERICAN plan, 20 meal tickets $5. Excellent table; quick and polite service. 29 Houston.

BELLEVUE INN

NICELY furnished single or double rooms, with or without meals. 57 East Third. Ivy 2285-L.

85 LUCKIE ST.

A COUPLE or young men can get room and board close in, best location in city. Phone Ivy 3150.

PEACHTREE INN.

PEACHTREE and Alexander streets—American plan $7.50 per week up; rooms to yourself. European, $3.00 week up.

WANTED—COUPLE WITHOUT CHILDREN TO BOARD WITH PRIVATE FAMILY, NORTH SIDE. LARGE FRONT UPSTAIRS ROOM, PRIVATE BATH, FURNACE HEAT. M., BOX 21, CARE JOURNAL.

TWO refined couples or young men in private Ponce de Leon avenue home, near Georgian Terrace. An inviting home, but a home with home privileges; best of references exchanged. Ivy 719-J.

66 WALTON ST.

BLOCK OF POSTOFFICE, under new management, large cool rooms, nicely furnished, painted and papered. Meals a specialty at reasonable prices.

WANTED—BOARD

COUPLE with little daughter wish room and board on north side, near 10th St. school. References. Board, Box 30, care Journal.

THEATERS

SEE THE MOVIES AT THE GRAND, DAILY, All day long. 5c.

AMUSEMENTS

SEE THE MOVIES AT THE GRAND, DAILY, All day long. 5c.

PROFESSIONAL

DR. COKER'S practice attended to by Dr. Cook. Same Phones.

PICTURE SHOWS

SEE THE MOVIES AT THE GRAND, DAILY, All day long. 5c.

PICTURE INSTRUCTION

SEE THE MOVIES AT THE GRAND, DAILY, long. 5c.

SIGHT SEERS

SEE THE MOVIES AT THE GRAND, DAILY, All day long. 5c.

FOR RENT—OFFICES

OFFICES in the Moore building at No. 10 Auburn avenue, steam heat; passenger elevator, lights and janitor service. $12.50 to $15. One furnished office, price $17.50.

FOR SALE—TIMBER LANDS

75,000,000 feet of long leaf pine in Polk county, Fla., 3 miles from railroad, will sell on easy terms. Address P. O. Box 1511, one dollar per thousand feet. Terms. C. C. Campen, Waycross, Ga.

"SHOPS YOU OUGHT TO KNOW"

Designed to Place Before the Public the Merchandise, Craftsmanship and Special Service Offered by the Exclusive Shops and Specialty Stores Not Usually Advertised.

Adam-Schaaf Pianos.
WANTED—A few more good dealers to handle on consignment Adam-Schaaf pianos in North Carolina, South Carolina and Georgia. W. F. Malcom, southern representative, 622 Candler building.

Abstract and Title Insurance.
ATLANTA TITLE GUARANTEE CO., ground floor Equitable bldg. Bell phone Main 5420.

Automobile Painting.
BUGGIES and wagons repaired and painted by expert workmen. All work guaranteed. S. O. Mills, 167 Walker street. Phone Atlanta 4852.

Artistic Upholstering.
Atlanta Upholstering Co.
296 WHITEHALL. Main 2475. All kinds of furniture repaired, upholstered, refinished.

"A" Vacuum Clothes Washer
WASH a tub of clothes in 5 minutes. No rubbing; no boiling; clean and white very little work. Terms or for cash, $3.50 to $7.50. Demonstration room 202 Edgewood avenue. Out-of-town agents wanted.

A Better Furnace
THE FOX, INSTALLED BY
ANDERSON BROS. & RICH
AUTO seats made to order. Tin and sheet metal work. Reforcing auto parts. 370 Edgewood ave. Both Phones.

Banks.
LOWRY NATIONAL BANK OF ATLANTA.
Capital $1,000,000; surplus $1,000,000.

FOURTH NATIONAL BANK OF ATLANTA.
Cash capital $600,000.00; surplus $800,000.00.

Books and Stationery.
COLE BOOK AND ART CO.,
85 Whitehall. Main 482.

Cash Furniture Shops
WE BUY and sell second-hand furniture. S. M. Snider, 145 S. Pryor st. M. 1421.

Carpet and Rug Cleaning.
ALL KINDS of carpets and rugs cleans; also feathers cleaned and renovated. 15 years' experience. Atlanta Cleaning Works, Ivy 4186.

Coal Tar Products.
ALL COAL TAR products. Atlanta Gas Light Company. Phone Main 4945.

Carpet Cleaning
W. M. COX, oldest established rug cleaner and furniture repairer. 145 Auburn avenue. Ivy 3135-J. Atlanta 1818.

Electric Contractors.
BRYAN ELECTRIC CO., electrical contractors. Dealers in electrical supplies. 58 Edgewood avenue. Ivy 1790-1788. Atlanta 3000.

Expert Gun and Locksmith.
KEYS MADE C. C. Downs, 20½ Marietta st. M. 2146, Atl. 4922.

Expert Shoe Repairing
WORK CALLED FOR AND DELIVERED.
SHOE RENURY
2 AUBURN AVENUE.
BELL PHONE, Ivy 2305. ATLANTA 1493.

Furniture.
J. R. POLK, 288 Decatur st. Cash or time. Old furniture taken as part payment. Atlanta 1977. Main 496.

General Contractor.
BUILDER. Remodeling a specialty. House raising and moving. All plans and specifications furnished free of charge. 961 Marietta St.

CARPENTER and builder; new and repair work. Also roof repairing. Prices reasonable. Phone M. 3528.

Gas Stoves and Ranges.
GOOD second-hand gas and cook stoves for sale at $5 and up. Stoves bought, sold and exchanged. Standard Stove and Supply Co., 141 Marietta St. Phone M. 1389.

Glazing.
WANTED—Everybody to know that W. H. Chandler, the original and reliable Glazier, is back on the job. Glass of every description furnished and set. Also window shades, screens and furniture. Phones Bell Main 628, Atlanta 558.

Glass Mirror and Repair Work.
IF IT'S glass mirrors or repair work, call L. P. Loyd, Main 4027; Atlanta 322. 11 S. Forsyth street. Work guaranteed.

Groceries—Fresh Vegetables Daily.
DON'T forget the Little Vegetable Grocery, 154 Whitehall St. Country eggs, butter and chickens. Best prices. Bell Phone Main 614.

Hat Renovators.
LADIES' and gents' Panama hats, straws, soft and stiff felt hats made new. Latest styles, best work. Out-of-town orders given prompt attention. Acme Hatters, 20 E. Hunter St.

Heating.
MONCRIEF'S FURNACES
MADE and sold at 139 S. Pryor St. Main 285; Atlanta 2877.

Kash Sale of Furniture.
FOR THE best goods, for the least money. Come to us. Garner Furniture Co., 105 South Forsyth street.

Kodak Finishing.
TO OUT-OF-TOWN KODAKERS
HAVE your rolls and packs developed "Free." Have printing and enlarging done to order, you will save money and get the best that can be produced. Your first order will convince you. THE NON-SUCH KODAK FINISHING CO., ATLANTA, GA.

WANTED—ROOMS

Unfurnished

TWO or three unfurnished rooms, private bath, second floor, no children, by couple. Address J. W., Box 105, care Journal.

WANTED by couple, three or four connecting rooms, unfurnished, with desk in kitchen; nice neighborhood. Phone M. 5478-J.

WANTED—In West End section, two or three connecting unfurnished rooms by refined couple. Give full particulars and price when answering. Address "Reasonable," Box 107, care Journal.

Furnished

BUSINESS girl desires room, board, steam heated apartment. Full particulars. B., Box 95, care Journal.

WANTED—By couple without children, rooms, north side, for light housekeeping; references, furnished and required. Call Ivy 7039-J.

TWO ladies want two furnished light housekeeping rooms, on north side, in good neighborhood. Address S. B., Box 59, care Journal.

FOUR furnished rooms, two bed rooms, dining room and kitchen, near in, on north side; would prefer ground floor. Address Mrs. Eugene Wood, Jr., Roswell, Ga.

FOR RENT—HOTELS

FOR RENT—NEW PAVILION HOTEL

FURNISHED, 85 sleeping rooms, etc. Also stable. Present management goes has had charge for 58 years of same. Addree F. Opdebeeck, King st., Charleston, S. C.

FOR RENT—BUSINESS SPACE

WILL RENT half of store space, good location, at reasonable price. 367 S. Pryor street.

FOR RENT—Entire third floor, 50x200 feet, 26½ East Alabama street. Especially adapted for business office, light manufacturing, club rooms, or fraternal organization. Rent extremely low and rare opportunity. Will lease by the year. Regina J. Quinlan Company, 31 South Broad street. Phone Main 1115.

FOR results use Journal Wants.

Adam-Schaaf Pianos.
WANTED—A few more good dealers to handle on consignment Adam-Schaaf pianos in North Carolina, South Carolina and Georgia. W. F. Malcom, southern representative, 622 Candler building.

Abstract and Title Insurance.
ATLANTA TITLE GUARANTEE CO., ground floor Equitable bldg. Bell phone Main 5420.

Automobile Painting.
BUGGIES and wagons repaired and painted by expert workmen. All work guaranteed. S. O. Mills, 167 Walker street. Phone Atlanta 4852.

Artistic Upholstering.
Atlanta Upholstering Co.
296 WHITEHALL. Main 2475. All kinds of furniture repaired, upholstered, refinished.

"A" Vacuum Clothes Washer
WASH a tub of clothes in 5 minutes. No rubbing; no boiling; clean and white very little work. Terms or for cash, $3.50 to $7.50. Demonstration room 202 Edgewood avenue. Out-of-town agents wanted.

A Better Furnace
THE FOX, INSTALLED BY
ANDERSON BROS. & RICH
AUTO seats made to order. Tin and sheet metal work. Reforcing auto parts. 370 Edgewood ave. Both Phones.

Banks.
LOWRY NATIONAL BANK OF ATLANTA.
Capital $1,000,000; surplus $1,000,000.

FOURTH NATIONAL BANK OF ATLANTA.
Cash capital $600,000.00; surplus $800,000.00.

Books and Stationery.
COLE BOOK AND ART CO.,
85 Whitehall. Main 482.

Cash Furniture Shops
WE BUY and sell second-hand furniture. S. M. Snider, 145 S. Pryor st. M. 1421.

Carpet and Rug Cleaning.
ALL KINDS of carpets and rugs cleans; also feathers cleaned and renovated. 15 years' experience. Atlanta Cleaning Works, Ivy 4186.

Coal Tar Products.
ALL COAL TAR products. Atlanta Gas Light Company. Phone Main 4945.

Carpet Cleaning
W. M. COX, oldest established rug cleaner and furniture repairer. 145 Auburn avenue. Ivy 3135-J. Atlanta 1818.

Electric Contractors.
BRYAN ELECTRIC CO., electrical contractors. Dealers in electrical supplies. 58 Edgewood avenue. Ivy 1790-1788. Atlanta 3000.

Expert Gun and Locksmith.
KEYS MADE C. C. Downs, 20½ Marietta st. M. 2146, Atl. 4922.

Expert Shoe Repairing
WORK CALLED FOR AND DELIVERED.
SHOE RENURY
2 AUBURN AVENUE.
BELL PHONE, Ivy 2305. ATLANTA 1493.

Furniture.
J. R. POLK, 288 Decatur st. Cash or time. Old furniture taken as part payment. Atlanta 1977. Main 496.

General Contractor.
BUILDER. Remodeling a specialty. House raising and moving. All plans and specifications furnished free of charge. 961 Marietta St.

CARPENTER and builder; new and repair work. Also roof repairing. Prices reasonable. Phone M. 3528.

Gas Stoves and Ranges.
GOOD second-hand gas and cook stoves for sale at $5 and up. Stoves bought, sold and exchanged. Standard Stove and Supply Co., 141 Marietta St. Phone M. 1389.

Glazing.
WANTED—Everybody to know that W. H. Chandler, the original and reliable Glazier, is back on the job. Glass of every description furnished and set. Also window shades, screens and furniture. Phones Bell Main 628, Atlanta 558.

Glass Mirror and Repair Work.
IF IT'S glass mirrors or repair work, call L. P. Loyd, Main 4027; Atlanta 322. 11 S. Forsyth street. Work guaranteed.

Groceries—Fresh Vegetables Daily.
DON'T forget the Little Vegetable Grocery, 154 Whitehall St. Country eggs, butter and chickens. Best prices. Bell Phone Main 614.

Hat Renovators.
LADIES' and gents' Panama hats, straws, soft and stiff felt hats made new. Latest styles, best work. Out-of-town orders given prompt attention. Acme Hatters, 20 E. Hunter St.

Heating.
MONCRIEF'S FURNACES
MADE and sold at 139 S. Pryor St. Main 285; Atlanta 2877.

Kash Sale of Furniture.
FOR THE best goods, for the least money. Come to us. Garner Furniture Co., 105 South Forsyth street.

Kodak Finishing.
TO OUT-OF-TOWN KODAKERS
HAVE your rolls and packs developed "Free." Have printing and enlarging done to order, you will save money and get the best that can be produced. Your first order will convince you. THE NON-SUCH KODAK FINISHING CO., ATLANTA, GA.

Laundry.
THE best work in town, both in cleanliness and finish. Give us a call. All work guaranteed. Joe Hoey, 83 West Peachtree street. Atlanta Phone 653.

Lighting Fixtures.
ELECTRIC and gas fixtures, all new styles, lowest prices. Queen Mantel and Tile Co., 56 West Mitchell street. Phone Main 681.

Master Plumbers.
DAVID W. YARBROUGH
PHONE IVY 493. 10 EQUITABLE PLACE.

New Rubber Tires.
PUT on your baby's carriage. Repairing. Rob Mitchell, Ivy 3076. 229 Edgewood ave.

Oil Gas Stoves—Steam Cookers.
PORTABLE OIL gas stoves make gas from kerosene oil, 12 parts air, no wick, smoke or odor. Ideal Steam Cookers cook all your dinner at one time on one burner. 37 Luckie, 227 South Pryor st. Phone Bell M. 307-J.

Painting and Tinting.
KEEP your house painted and tinted. Embry Construction Company, 318 Fourth National Bank. Main 1455.

Pictures and Frames.
COLE BOOK AND ART CO.,
85 Whitehall. Main 482.

Plastering and Repairs.
J. G. THROWER, plastering and repair work, a GUARANTEE. Phone me your troubles. Ivy 3291-L or Main 374.

Phenoline
A DISINFECTANT DEODORANT AND GERMICIDE. Destroys chicken mites and all kinds of insects. Atlanta Chemical Co., 202 Edgewood avenue. Main 2317. Atlanta 3038-A.

Packing and Storage.
SKINNER TRANSFER AND STORAGE CO., Apt. No. 3. Phone Ivy 2980.
Packing and shipping, household goods a specialty, by expert packers. Bell phone Ivy 4252.

Running Saw.
BEST PRICES in cutting your house and stove wood. Bell phone Ivy 666-J.

Shoe Repairing.
SHOES HALF-SOLED, SEWED,
50 CENTS
At Gwinn's Sh

FOR RENT—ROOMS

Unfurnished

THREE rooms and kitchenette, use of bath. 52 Queen street. Su

THREE ROOMS and kitchenette, with bath. 52 Queen street.

TWO large rooms and bath, with owner, $8. 21 White street. Su

IN WEST END PARK, 2 rooms and kitchenette. Call West 902-J. S

COUPLE to rent part or new home. Call West 902-J. West End.

TWO large connecting rooms, all conveniences. 54 York avenue. Su

TWO connecting rooms, newly tinted walls, $7. 1043 Hood avenue.

THREE connecting rooms for rent cheap. Phone M. 5459-J. 23 Bryan St. S

TWO or three delightful rooms, Druid Hills section. Phone Ivy 3782-J.

LIGHT HOUSEKEEPING, also sleeping rooms. 58 E. Harris st., Ivy 3775-J. Su

THREE unfurnished rooms at Buckhead, on car line; price $1.50. Main 3997.

THREE large unfurnished rooms, with couple, $10.00. 156 West Pine street. M

TWO furnished or unfurnished upstairs rooms for rent, close in. M. 4997-J. S

CLOSE IN North Side, every convenience, for two gentlemen. Phone Ivy 5895. Su

THREE large first floor connecting rooms, with kitchen. 72 Williams St. Su

TWO ROOMS for rent; private entrance; sink in kitchen. Apply 179 Oakland ave. Su.

UNFURNISHED rooms, light housekeeping, or furnished room to gentlemen. Ivy 2525. M

TWO rooms and kitchenette, connecting with bath. 56 Josephine St., Inman Park. S

THREE unfurnished rooms and private gas, private family, reasonable. Ivy 3693-L. Su

NICE housekeeping rooms, first floor; very desirable. 101 Capitol ave. Main 2484-J. M

THREE nice rooms for light housekeeping to parties without children. 450 Crew St. S

$12.50—Cozy, two rooms and kitchenette; three minutes' walk. Apply 914½ Whitehall. T

NICE rooms and board, reasonable; private family; close in. M. 4413-J. 98 Capitol. W

THREE connecting unfurnished rooms, sink in kitchen, close in, $12.50. 113 Spring street. S

FOUR nice connecting rooms for light housekeeping, excellent neighborhood. 90 Park. S

THREE or five bright rooms for light housekeeping; all conveniences. Phone Ivy 3625 J. S

FOUR nice housekeeping rooms on first floor. Very desirable. 103 Capitol ave. M. 2484-J. S

THREE rooms and hall, all conveniences, splendid neighborhood, for rent cheap. Ivy 4529-J. S

TWO large front rooms, unfurnished, suitable for light housekeeping; all conveniences. 150 Courtland.

FOUR desirable connecting rooms, light housekeeping; pleasant surroundings; adults. 90 Park avenue.

FOR RENT—Two unfurnished rooms for light housekeeping, first floor. 323 Oak street. Phone West 977-J.

Furnished

ROOM, connecting bath; gentleman. Ivy 5010-J.

FURNISHED housekeeping rooms complete. M. 5010-J.

FURNISHED housekeeping rooms complete. M. 5010-J.

ONE front room, furnished, for gentlemen. 103 E. Ellis St.

NICE large front room, well ventilated, close in. 102 Ivy street. M

15 BALTIMORE BLOCK—Nicely furnished room or rooms.

NICELY furnished room for gentleman, $10. 18 West Peachtree.

ROOMS, $10 to $15 per month. 35 West Peachtree street.

ONE ROOM with conveniences at 210 Spring street. Ivy 3205-J. Su.

NORTH SIDE rooms, private family, $1.50- a week. 491 North ave.

TWO housekeeping rooms, with bath, $12.50. 111 Whitehall Terrace. M

ONE furnished room upstairs, convenient to bath. 44 Bond Club.

NICE large room for gentlemen; private home. Bell phone Ivy 348. W

ONE well-furnished front room; private family. 53 West Baker street. S

ONE nicely furnished room, gentleman only. Reference. West 608-J. S

MARLBOROUGH, front room for one or two gentlemen. Ivy 4277-J.

LARGE, nicely furnished front room, reasonable. 150 Courtland street.

ROOM, close in; two gentlemen; $5 each; hot bath. 111 E. Ellis street.

DELIGHTFUL front room for two gentlemen; north side home. Ivy 309. Su.

LARGE, cool front room; nicely furnished. $6.00 week. 96 Currier. M

SINGLE rooms, neat and comfortable, reasonable rates. 102 Ivy street. M

FOR gentlemen, private bath, steam heat. Conciliation. Call Ivy 3325. S

TWO well-furnished connecting rooms; private family. 75 West Linden street. S

ROOM $6.00 month, neatly furnished, private family. Ivy 3035-L. north side.

SPLENDID rooms 50c to $1.00 per day. Gate City Hotel. 108½ S. Forsyth.

ONE furnished room $6.00 per month. Private family. Inman Park. Ivy 3035-L.

LARGE nicely furnished room in steam heated apartment, close in. Main 5124. M

NICELY furnished room for one or two gentlemen, steam heat. Ivy 6750.

LARGE, attractive front room in refined Peachtree home, gentleman. Ivy 3086-J.

TWO or three connecting furnished housekeeping rooms. 37 Carnegie Way.

TWO ROOMS for light housekeeping; furnished complete; adults only. Main 3115.

FURNISHED ROOM, $5.00, close in; hot bath. Gentlemen preferred. 111 E. Ellis.

ONE nicely furnished front room, first floor. 323 Oak street. Phone West 977-J.

ONE furnished room in new North side apartments, Inman Park. Apply 161 Euclid, N.E. S

NICELY furnished rooms with board, private home. M. 5178-L. 184 Capitol avenue. So

FURNISHED room, connecting bath, for gentlemen, in Byron apartments. Ivy 6083-J. S

LARGE ROOM, connecting bath, two closets, close in; convenient to meals. Ivy 4396-J. T

FOR two young lady stenographers, excellent home. Call Main 1201, Algeo. T

FOR RENT—Two furnished rooms for gentlemen or couple, $2 a week. 228½ Marietta. S

THREE nice unfurnished rooms, private family, separate gas, reasonable rent. Ivy 3033-L.

INMAN PARK, two completely furnished housekeeping rooms, $20 per month. Ivy 3468-L.

NICE cool room, also light housekeeping apartments; private family. Phone 133 Spring. S

CALL IVY 4823-J. 114 Harris street, for housekeeping rooms with every known convenience. M

LARGE furnished room for housekeeping; cooking gas and everything included. Ivy 3775-L. W

FOR RENT—One nicely furnished room, private home; convenient to car line. Call Atlanta 1668.

WANTED—Roommate; business woman; large room; close in; rent reasonable. 190 Courtland.

NICELY furnished room with kitchenette. West Peachtree; close in. References. Ivy 3901-J.

THREE first floor rooms for housekeeping, private bath. Phone. References. 250 Woodward avenue.

COMFORTABLE room, nicely furnished. Private family. Bath convenient. North side. Ivy 3001.

PRIVATE ENTRANCE, two connecting rooms, housekeeping bath. Furnished complete. Adults. 371 Gilmer.

THREE rooms, furnished complete for light housekeeping; electricity, instantaneous heater. 74 E. Baker.

ELEGANT rooms, $6c per day and up; $2.50 and up per week. Gate City Hotel, 108½ South Forsyth street.

COMFORTABLY furnished room; all conveniences; close in; housekeeping privilege if desired. Apply 138 Capitol ave.

LARGE, nicely furnished first floor front room with porch; suitable for gentlemen or couple. Close in. References. Ivy 5478.

(CONTINUED IN NEXT COLUMN.)

FOR RENT—ROOMS

Furnished

358 PEACHTREE ST 2 NICELY fur. rooms to two young men, separate beds, hot water bath. I. 1295.

BEAUTIFULLY furnished front room with board, to couple or young men; all conveniences; also table boarders. Ivy 7635-J. 84 W. Peachtree st.

TWO real nice connecting housekeeping rooms, near Grant park, as near the park as possible, on Cherokee ave. or Park ave. Phone East Point 241-L.

VERY desirable, two connecting rooms, adjoining bath, steam heat, meals convenient, references. Corinthian, West Peachtree. Ivy 1735-J, before 9 a.m., after 7 p. m.

COUPLE wants four rooms with bath, sink and porch, in first-class neighborhood on north side, in walking distance. Would consider south side. Address S. B. S., Box 32, care Journal.

THE MARTINIQUE

CORNER Ellis and Ivy (next door to Elks' club.) Furnished rooms, connecting bath.

THE FAIRLEIGH

133-5-7 SPRING ST.—Phone Ivy 5558-J, furnished rooms and furnished 3-room apartments, close in, with all conveniences.

THE PICKWICK

NEW, TEN-STORY AND FIREPROOF, COOL outside rooms with connecting bath. Convenient shower baths on every floor. 77 Fairlie street, next Carnegie library.

FOR RENT—One very large front room; all conveniences; with meals next door. Reasonable. Call Ivy 6671-L, or apply 189 E. Pine street.

ELEGANT ROOMS FOR BUSINESS MEN. CLOSE IN; STEAM HEAT; EVERY CONVENIENCE. APTS. 5 AND 6. LEE VERNON, 61 E. CAIN, IVY 3137.

Furnished or Unfurnished

TWO large rooms, with bath connecting, furnished or unfurnished; close in. 37 Eugenia street.

FOR RENT—APARTMENTS

Unfurnished

IN THE AVALON—Beautiful 3-room apartment with bath. Call Ivy 5793-J.

LARGE six-room apartment with all modern conveniences. Phone Ivy 901.

21 FORTRESS AVE.—4, 5, 2 room apartments; modern conveniences. M. Purse.

ONE four-room apartment for rent. 277 East Pine street. Call Ivy 4063. J. V. Welbourn.

APARTMENTS—Merritts and Piedmont, $35, $37 and $40. Apply 70 Merritts. Ivy 2843-J.

FIVE-ROOM apartment, furnace heat, rent $27.50. 135 Myrtle street, phone Ivy 6827-J.

TWO 4-room apartments, every modern convenience. 1041 Forrest avenue. Apply premises. Phone Ivy 508-J. L. B. Sanders, owner.

ST. BRIDE, 52 East Cain, good light and ventilation, three rooms, kitchenette, bath, large closets, $40 and $45. Apply Owner, Apt. 9.

AVALON, West Peachtree and North avenue, one five-room, Sept. 1. Elevator, sleeping porch, superior service. Call Mr. Martin, Main 1754.

FOR RENT—Two very desirable apartments, high and dry, all the modern conveniences. Terms reasonable. Phone Ivy 5005-L.

ATTRACTIVE seven-room, second floor, steam-heated apartment; front and back porches; two doors from car lines; near in; location ideal. Telephone Ivy 6338.

FOR RENT—Desirable five-room apartment, second floor, southern exposure; Mendenhall No. 521-523 Peachtree. Apply H. E. Schlesinger, No. 330 Candler building. Ivy 871.

FOR RENT—September 1, new, modern 6-room apartment, large porch, steam heat, janitor service, beautiful location; $55 per month. Call at the Westminster Apts., 310 N. Jackson, or phone Ivy 3908.

IN THE Helene, 240 Courtland street, close in, 2 week; six rooms and bath, front and back porches; steam heat, hot water, janitor service. No children; references required. Rental $42.50 and $45. Vacant September 1. Apply Herbert Kaiser, 411 Atlanta National Bank Bldg. Phone M. 276, or janitor on premises.

BOSCOBEL AND EUCLID APARTMENTS

CORNER Euclid avenue and Hurt street. Three and four rooms, steam heated, wall beds and wall safes. Most exclusive neighborhood. Owner keeps apartment fronts the street. Separate entrance, no connection in halls. The most delightful and ventilated apartments in the city, $30 to $37.50 each.

FITZHUGH KNOX
1613 CANDLER BLDG.

THE LAWRENCE
52 AND 54 WEST PEACHTREE PLACE.
A NEW, CLOSE-IN KITCHENETTE APT.

Apartments of three and four rooms; built for comfort in summer time as well as winter; every room has fireplace; steam heat, hot and cold water, shades, garbage can, lights, stoves and refrigerators furnished. References required. Prices $37.50 to $50.

J. L. TURNER CO.,
1520 CANDLER BUILDING. IVY 5213.

Furnished

FOR RENT—Completely furnished four-room suite in attractive part of town; couple only; immediate possession. Phone Ivy 3174.

Furnished or Unfurnished

TO ADULTS only, very desirable apartments, everything modern and first-class, splendid location, also garage. Phone Ivy 2432.

FOR RENT—STORES

THREE handsome new stores and loft at Nos. 134, 136 and 138 Whitehall street. Also No. 126 Whitehall street. George W. Scipio. Phones 203. No. 19 Elkewood avenue.

WANTED—APARTMENTS

APARTMENT WANTED

ONE or two bedrooms, living room and bath; steam heat; north side. References. "Bachelor," Box 10, care Journal.

FOR EXCHANGE—REAL ESTATE

ATLANTA suburban property for improved farm. Address 603 Third National Bank building.

EXCHANGE two lots in thriving south Georgia town for slightly used Ford runabout. Apply 607 Gould bldg.

HAVE fine list of farms to exchange for city property. J. L. Kimbrough, 409 Atlanta National Bank bldg.

IF YOU have anything anywhere you wish to trade, come and see me. W. W. Wadsworth, 218 Peters building.

TEN Hollywood cemetery lots and equity in nice 5-room bungalow exchange for unencumbered lot. Call Milton, M. 2053, 31 Inman bldg.

WANT to exchange my equity in 1030 High land ave., for a small dairy. Mrs. V. M. Anderson, 1030 Highland ave. Bell phone Ivy 3099-L.

OWNER will exchange renting property for desirable north side home and pay difference. Home to cost not over $7,000 to $8,000. "Home Seeker," Box 86, care Journal.

HAVE a liquid counter service soda fount of latest style; nothing better looking; will sell or exchange for farm or city property. "A Bird," Box 5, care Journal.

1,200 ACRE farm in middle Georgia; 775 acres in cultivation. Well improved. Will pay 10 per cent on investment. Will trade for renting property. Prefer leaving state. Address Bargain, 603 Third National Bank Bldg.

FOR SALE OR EXCHANGE—Two corner lots, on Twenty-first and Tennessee avenue, Oklahoma City, Okla., will trade for south Georgia real estate, or 5-passenger automobile, and some cash. Am in need of some cash in reason of this offer. A bargain for some one. Address Lock Box 287, Douglas, Ga.

I OWN two of the choicest lots right in the heart of the beautiful town of Blue Ridge, Ga. Each lot fronts 100 feet on the main business street and each running back 250 feet to the main residence street. One improved, the other unimproved. All of which I will exchange for Atlanta property or orange bearing grove in Florida. For further particulars, address me at Blue Ridge, Ga. E. G. Willingham.

New York Banks Watch Crops

And shape their policy by what the crops are doing.

Why not let this year's Georgia crops guide your Real Estate dealings?

Here are the offerings.

FOR RENT—STORES

TURMAN, BLACK & CALHOUN,
203 Empire Bldg.
STORES

42 LUCKIE street, 18,000 square feet.

FIVE new stores on Forsyth street on September 1st, 2915.

LUCKIE, Hayden and Harris streets, three brand new stores.

127 CENTRAL avenue, loft, 5,000 square feet.

58-60 WEST MITCHELL street, first floor and basement, about 6,000 square feet.

58 WEST MITCHELL street, two lofts 40x90 each, $100.00.

59 WEST MITCHELL street, store 22x120 feet.

65 EAST ALABAMA, first floor and basement, 3,000 square feet.

70-72 AUBURN avenue, 40x100 feet with basement.

CORNER Luckie and Fairlie, store room, 25x50 feet.

163-65 WALTON street, 25,000 square feet, four stories and basement.

455½ PEACHTREE street, over 3,000 sq. ft.

18 SOUTH PRYOR st., 9,000 sq. ft. $200.00.

CORNER Forrest and Currier, 3½ floors, 44,000 square feet.

94 NORTH FORSYTH street, three floors and basement, 16,000 square feet.

BASEMENT 75-77 Peachtree street, about 2,000 square feet.

FOR EXCHANGE—FARMS

WANTED—To trade 400 acres of good farming land, 9 miles of Douglas, ga., for mules and horses, 7,000,000 feet of long leaf pine in Orange county, Fla., will exchange for mules or horses for quick exchange. C. C. Campen, Wayeross, Ga.

FOR SALE—REAL ESTATE

BLOCK negro houses; always rented; 15 per cent investment. Phone Ivy 3872-L. Owner.

SEVERAL nice homes in Ninth ward, convenient to public school. Phone Ivy 2872-L, Owner.

VALUABLE place improved city property earning 13 per cent net. Address Bargain, Box 79, care Journal.

WANTED—Two-story, 8-room home, nice lot, value $6,500 to $10,000, prefer north side. H. G. Blake, Main 5202.

FERNWOOD, $400 and $600 lots, without interest, are the best buy on Peachtree road plots. Call Ivy 6008 and 6009.

WHEN others fail, "Ask Mr. Babbage" to sell your property. 124½ Peachtree (adjoining Piedmont hotel). Ivy 1561.

DECATUR—Attractive 6-room bungalow, east front, shaded; fine location; price moderate. Owner, Box 97, care Journal.

$2,500—FOR 5-room new cottage, Highland, Druid Hills, large corner lot, $15 per month. M. F. Ramsey, 214 Empire, Main 66.

REGARDLESS of value, make me offer on 8-room house, 2 baths, 615 Atlanta avenue, Decatur. It must sell. M. F. Ramsey, Main 66.

FOR SALE—At bargain, nice home, 6 rooms, all conveniences, electric lights, tile sidewalks, large lot, car line. 228 Stewart avenue. M. 2301.

NICE bungalow in West End on good street and large lot. Will take good automobile as part payment. Address B. B., Box 76, care Journal.

NON-RESIDENT owner says sell West End bungalow, $250 cash, $30 monthly. High class property. Gordon street. Anxious to sell. M. F. Ramsey, Main 66.

ONE of the best 1,500-acre farms in Georgia. Also ten brick stores; also 65 acres in corporate limits. For particulars apply to W. H. Cotter, Owner, Hawkinsville, Ga.

FINE HOME on Boulevard DeKalb, 8 rooms, lot 100x250, at a bargain. Will take as part payment vacant or improved property. J. T. Kimbrough, 409 Atlanta National Bank bldg.

BARGAIN—$7,750, 14-room house, beautiful N. Boulevard, close in, 10C, as separate apartment, or whole for large family as rooms communicate. Terms. Apply 372 N. Boulevard.

NORTH side home of eight rooms, within two blocks of Peachtree. Servants' room and garage. Will consider other property in part payment. Address S. L., Box 49, care Journal.

IN DECATUR, on Clairmont ave., close to Clairmont Park, where lots are selling at $30 per front foot, we have beautiful, very deep, $25 foot. Beautiful shade. Owner, phone 888-M.

IN Decatur, facing McDonough street, a beautiful lot, elevated and overlooking Agnes Scott college, one block of car and water and sewer, $740; $75 cash and $15 per month. Address Mr. Morris, Box 32, care Journal.

IN WEST END, on Gordon street car line, I have some beautiful lots, value $1,000 each. I can build a home on one of these lots and make easy terms. Let me see you about these. John Starr, 611 Empire Life building.

WE OWN and offer for sale 275 acres near Stone Mountain and 40 acres near Ingleside and the new car lines to Stone Mountain, will divide in smaller tracts if desired. Cotton States Realty Co., 710 Empire bldg. Phone 681 Main.

IN INMAN PARK, I have three pretty stone front bungalows I can sell from $5,000 to $5,500. Small payment down balance monthly. All these places have nice lots all fenced in; the houses are new and have every convenience. See John Starr, 611 Empire Life building.

DIRECT FROM THE OWNER—50 lots, now ready to show, adjoining Druid Hills, two blocks off Ponce de Leon avenue, $200 to $400 each. Sewer, water, gas within 1,000 feet. See Mr. Rupley, 1109 Empire Life building. Call Ivy 5478.

WE have just completed 20, 22 and 26 Durand Place, 6 rooms and sleeping porch, servant's room, large closets, chifforobes built in house. Brick veneered, hardwood floors and all modern conveniences. In 200 feet of Ponce de Leon avenue. Call Renfroe & Co., M. 324.

TEN-ROOM HOUSE with 5 acres land, barn and coal house, steam heat, fine shade trees; convenient local service for business men—new trolley line; also 5-room bungalow, with three acres; good terms. Address R. A., Box 85, care Journal.

$200 CASH and $40 per month gets north side bungalow, has furnace heat, quarter-sawed hardwood floors, tile bath, glass, hardware, beautiful fixtures, on clerried street, newly completed and a dandy. No agents need answer. *Address, Direct, Box 91, care Journal.*

NORTH SIDE BARGAIN

NINE-ROOM house in best section of Highland ave. Lot 60x150, level and shady. No cash and small monthly payments. This is cheap. Why pay rent? Address Bargain, Box 15, care Journal.

IN DESIRABLE suburb, close to car line, schools, churches and stores, I have a pretty four-room cottage, newly painted and papered; fruit and grapes on lot 50x150. Price $1,250; terms $250 cash, $15 per month. $1,250 will buy good four-room cottage on 200x200 feet of shade house. Terms $50 cash, $15 monthly. Call Ivy 4151.

ONE BLOCK of the end of Gordon street car line, half block of Cascade avenue, I have a pretty new bungalow. This is just a block outside the city in the best part of West End. Property in this section is enhancing rapidly. I can make terms, $100 down, balance $20 monthly. See John Starr, 611 Empire Life building.

FIVE-ROOM house and bath with no incumbrances, good street; will exchange for equity in vacant lot or a larger house. Answer, "Exchange," Box 12, care Journal

LOTS! LOTS! LOTS!

SOME of the most beautiful lots ever offered in Druid Hills section, on North Decatur car. Well shaded, elevated, tile sidewalks, curb and gutters, close to East Lake Drive, adjoining Druid Hills, $500.00, $000.00 and $700.00 each, only 10 per cent cash, balance small payments. See these before you buy. No agents. Address Druid Hills, Box 481 Main, care Journal.

FOR RENT—APARTMENTS FOR RENT—APARTMENTS

THE FREDERICK APARTMENTS.

THIS IS one of the best south side apartment houses, located on a main thoroughfare and within walking distance of the business center. Building is well constructed, the apartments are roomy, nicely arranged and thoroughly modern.

We have for rent from September 1st two five-room apartments at $40.00 and $45.00; two four-room apartments at $35.00.

FORREST & GEORGE ADAIR

APARTMENT FOR RENT AT 803 PEACHTREE

IN THE HAMPTON COURT, at the above location, we have a beautiful apartment at $50.00 per month. All conveniences.

Empire Trust & Safe Deposit Co.
EMPIRE BUILDING

APARTMENTS

WE HAVE at 44 E. Harris street, some nice apartments of five and six rooms, that we can rent at reasonable prices. They are being gone over and will be as good as new. See us for prices.

WE HAVE one apartment left in the Robert, corner of West Peachtree and Peachtree Place, on the first floor, with six nice rooms, and one of the most modern apartments in the city, with every convenience that can be put in a first-class apartment.

10 ROOM HOUSES:		125 E. North avenue	$67.50
44 East Ninth street	$65.00	63 Currier street	45.00
44½ Fifteenth street	75.00	391 Spring street	30.00
151 N. Jackson street	50.00	151 Moreland avenue	45.00
171 N. Jackson street	50.00	7 ROOM HOUSES:	
147 N. Jackson street	55.00	329 Myrtle street	$45.00
9 ROOM HOUSES:		671 N. Boulevard	37.50
1 Forsyth street	$32.50	148 Westminster	25.00
275 Capitol avenue	50.00	6 ROOM HOUSES:	
123 E. Eleventh street	67.50	88 E. Ellis, apartment, steam heat	$50.00
803 West Peachtree street	65.00	112 East Georgia avenue, nice upper apartment in good shape	40.00
806 West Peachtree	65.00	561 N. Jackson street	35.00
8 ROOM HOUSES:		50 Windsor street	20.00
250 Courtland avenue	45.00	49 Avery Drive	20.00

M. L. THROWER
39 NORTH FORSYTH STREET.

WANTED—REAL ESTATE WANTED—REAL ESTATE

WANTED---100 HOUSES

TWO-STORY houses, bungalows, cottages on the north side, south side, West End or any other suburb. Our list is exhausted and the demand is increasing. List your vacant houses with us for a quick tenant.

SMITH, EWING & RANKIN,
130 PEACHTREE STREET. IVY 1511.

FOR SALE—REAL ESTATE FOR SALE—REAL ESTATE

L. O. TURNER CO.
M. 5202. 1217 Atlanta National Bank.

SALE OR EXCHANGE

SOUTH PRYOR STREET HOME—2-story, 9-room house, servant room and barn; lot 50x150 to alley. Owner's equity $4,750. Will trade for suburban home and acreage.

MARIETTA STREET, NEAR PINE

BRICK STORE, 19x34 to railroad; always rented; value $3,250. Will trade for good lot qr cottage home.

WE SELL farms, any size, anywhere. List your property with us for sale or exchange.

J. WESLEY COOPER, H. C. BLAKE, Salesmen.

LISTINGS. LISTINGS. LISTINGS

WE HAVE A DOZEN CUSTOMERS on our list wanting homes AT ONCE, ranging in price from $3,000 up to $10,000. Most of these people have the cash, and want to buy before September. List your property with us for quick results.

HAVE ALSO SIX LOANS for private money, amounting to $1,500 to $5,000 at 7 and 8 per cent. on property of good value.

Our connections pay highest price for good PURCHASE MONEY NOTES. "LET US SHOW YOU."

ADAIR & HOLT
97 1-2 Peachtree Street. REAL ESTATE AND LOANS. Phone Ivy 10.

J. W. DOBBINS & CO.
312 PETERS BLDG. BELL PHONE M. 2126.

$6,500.00, LESS THAN FIVE BLOCKS OF TERMINAL STATION, lot 50x190 facing two streets, three houses, rental value $66.00 per month. Will exchange for South Side property. What have you? See Mr. Runyan.

$4,500.00, SEVEN ROOMS, good location, lot 150x275; terms $500.00 cash, Nash. $25.00 per month. Will exchange for two story 8 or 9 room. See Mr.

GO OUT AND LOOK at 103 Stonewall St. and see Mr. Woods, unusual "Bargain."

$450.00, EAST LAKE, lot 50x186. Water and sewer.
$25.00 CASH, $5.00 PER MONTH. See Mr. Woods.

Fulton County Home Builders

WE'LL FINANCE your building idea. We'll help you secure or pay for the lot you select; we'll draw your plans; we'll build the house. We'll then meet your reasonable requirements for repayment. We are building for scores of others—why not for you?

WE ARE BUILDING all classes of houses, small and large bungalows and palatial residences. Our different inspectors, with their respective foremen and mechanics, are each qualified for their special class of building. Let us show you.

Fulton County Home Builders

E. C. CALLAWAY, Pres't. ERNEST BEN J. PADGETT, JR., Sup erintendent of Construction.
$29-30 Candler Building. Phone Ivy 4674.
J. W. WILLS, Secretary

PURCHASE MONEY NOTES

WE HAVE the money on hand to buy first mortgage purchase money notes. If you have the notes we can handle them for you without delay, on a good basis. No commission.

M. R. McCLATCHEY
CANDLER BUILDING,
Phone Ivy 5220.

WANTED—REAL ESTATE

WANTED—For cash, waste paper, rag stock. Atlantic Supply Co. M. 3816. Wagon will call.

WANTED—Modern seven-room bungalow, rent or sell. Must be on north side or suburbs. "J.," Box 85, care Journal.

IF you have a farm for sale anywhere in Georgia, list it with me quickly. Many inquiries. W. W. Wadsworth, 318 Peters bldg.

WANTED—From owner, up-to-date home in good location. Will trade vacant lot or automobile as part payment. "A. L.," Box 107, care Journal.

WANTED—Vacant lots, north side, West End, or Lakewood section, $1,000.00 cash, or will exchange modern home for same. "Cash," Box 108, care Journal.

TO purchase from owner, nice lot on north side not over $1,000 cash, or five or six-room bungalow. Will not be a bargain. Address "No Agent," Box 88, care Journal.

HAVE 2 pieces of close-in, north side property, to give as part payment on a north side brick veneer home, around $16,000, and pay difference. R. H. C., Box 82, care Journal.

FOR SALE—FARMS

IF YOU are interested in Texas farms, write me. I have a fine list. J. F. Dallas, Texas.

FARM on the Central railroad, near Atlanta, with railroad stop at the door, by owner. Ivy 2933-L.

100 ACRES, 5-room house, outbuildings and pasture for dairy; tenant house. J. H. Stone, College Park, Ga. Phone No. 1.

FARMS FOR SALE—Near Fort Valley; will exchange for Atlanta property. J. T. Kimbrough, 409 Atlanta National Bank Bldg.

FOR SALE—23½ acres, 3-room house, stable, good pasture, springs and running water, 1 mile of car line. Special price for a few days only $1,600, on easy terms. Call Milton, M. 2053, 31 Inman building.

FARM LAND for sale, in Bartow county, Georgia. Fine farm, 256 acres, near Taylorsville; good school, church and fine water; good improvements on this farm. Write owner, G. W. Muse, Tallapoosa, Ga.

WITHIN 25 MILES OF ATLANTA, I HAVE a farm containing 600 acres of good, strong land. This is unquestionably finest farm of its size in the state, or I might say anywhere else. There are about 300 acres in cotton this year that will make over 200 bales. This property lies well and is well watered; there are three very prominent public roads running through it and there is a railroad station within 1¼ miles of this place. It is well improved, with good dwelling and tenant houses, and in high state of cultivation. It is surrounded by white neighborhood, close to churches and good schools. Price $35 per acre. Terms. Address Productive, Box 95, care of Journal.

FOR SALE—REAL ESTATE

INVESTMENTS, HOMES, LOTS

PEACHTREE ROAD LOT, in Peachtree Heights subdivision, near Dead Man's Curve, 100x400 and a beauty, for $80 front foot.

ONE BLOCK of Highland avenue and right close to Druid Hills, we have a swell 6-room new bungalow, with furnace, hardwood floors, tile bath, etc., for $5,000. Terms.

PONCE DE LEON AVENUE LOT—*Right close* to Barnett street we have a fine lot 55x200 feet for only $75 front foot. Terms.

OUT IN THE OPEN—One block of Peachtree Road and about two blocks of Mr. Walter Andrews' home we offer a fine 7-room, 2-story home, with furnace, electric lights, tile bath, sleeping porch, etc. The lot is 80x400 feet, elevated, shaded and level, and has cement walks, garage, and fine spot for garden. Price $7,500. Easy terms.

EAST PINE STREET—A modern 6-room cottage, on level lot, 50 feet front, for $2,850.

INVESTMENTS

RATHER close in, on South Pryor street, in a fine business section, we offer a good store and 8-room house renting for $480 year, for $4,500. Terms. It will rent for more money.

RENTS for $31 month and always rented, splendid white renting property in Western Heights, for $3,100. Terms.

IN one of the best sections of West End we have three double 2-room houses, always renting for $400 year, we can sell for $3,150. Terms. Each house rents for $11 month. Will sell 88 as a whole or divide and sell for $1,100 each. Terms.

HOOD STREET, close to Windsor, we have two 3-room modern houses that are always rented to first-class white tenants for $300 year net, we will sell for $2,650. Terms.

FISCHER & COOK,
519-20 Fourth National Bank Bldg.
Main 3860-4613.

FOR SALE—FARMS FOR SALE—FARMS

A VALUABLE FARM

136 FERTILE ACRES—Very largely level, with branch and creek bottom—16 miles from center of Atlanta, on Central Railroad. Half a dozen trains each day will stop at door. Eighty acres open; about 30 acres in cultivation, 15-room cement house, another three-rooms, barns, etc. This beautiful place fronts 500 yards on railroad and public road—another public road runs through it; making it an extraordinary track for subdivision into 10-acre truck farms. It will have an active line in a few years. A GREAT OPPORTUNITY AND BARGAIN NOW!

W. W. WADSWORTH
218 PETERS BUILDING. M. 4706.

FOR SALE—REAL ESTATE FOR SALE—REAL ESTATE

DILLIN-MORRIS COMPANY

ATLANTA NATIONAL BANK BLDG. BOTH PHONES 4234.

$6,500—FORREST AVENUE—Close in—We offer a good 8-room, 2-story house. This is a modern and up-to-date home in every way. Will make very attractive terms. No loan.

$5,500—ON WASHINGTON STREET—We have a beauty in a two story, 8-room house on big shady lot. Will *make good terms.* No loan.

$3,500—INMAN PARK—6-room, furnace heated bungalow. Terms $300 cash, balance $25 per month.

GOOD HOME

WE HAVE a well-built two-story house of nine rooms, in excellent condition, on an east front, level lot, 50x200, with fine shade trees, lots of fruit trees, chicken houses and stable, which we can sell for $6,000 on easy terms. It is on Capitol avenue, near *Georgia avenue.* $500 cash and $50 per month will be considered. Immediate possession.

M. 2187 Dunson & Gay 409 Equitable Bldg

INMAN PARK HOMES.

A MODERN six-room bungalow in Inman Park. One-half block from car line and about three blocks from school. Price $3,750. Also a nice vacant lot in Inman Park, on which we would build a house to suit purchaser on the terms of $400 or $500 cash and the balance like rent.

WILSON BROS.
701 EMPIRE BUILDING. MAIN 4411-J.

THE LIVE STREET

THE MONEY-MAKING STREET—THE QUICK PROFIT STREET—IS SPRING STREET

For the best buys with guarantees of profit on this street.

"ASK MR. BABBAGE"
Peachtree and James (entrance 6 James st.), Ivy 1561.

FOR SALE—REAL ESTATE

CLOSE-IN MANUFACTURING SITES

One of the biggest assets to any business is the right location.

Small manufacturing concerns, especially those just starting a business, find it extremely hard to get a location convenient to both the wholesale and retail districts.

The high prices of close-in properties, especially corners, handicaps a good concern to a large extent. You invest a good part of your capital in a small piece of well located property, in a few years you have outgrown your location, you look around and the town has grown in every direction and the prices are naturally much higher than when you started.

This is the situation that confronts many a concern today.

On the corner of Washington and Fair streets we offer one of the largest close-in vacant corners in town. This land fronts 192 feet on Washington street, having a depth of 226 feet on one line and 156 feet on the other.

This corner is only a few blocks from the retail section, and only three blocks from the Georgia railroad. The Washington street viaduct affords the easiest access to the whole northern part of the city. This corner affords all the requirements that could be asked or wished by any concern either large or small. Price $30,000.00. Very reasonable terms.

FORREST & GEORGE ADAIR

LOAN AGENTS NEW ENGLAND MUTUAL LIFE INSURANCE CO.

WARE & HARPER, 724-5 Atlanta Nat'l Bank Bldg.

$4,000—SIX-ROOM modern bungalow, Dargan street, West End, just off Lucile avenue; double floored, storm-sheathed, gas and electricity; east front; nicely elevated. A home that will please you.

$5,500—4 ACRES—7-room house, servants' house, stable, etc., in fine oak grove just off East Lake drive, 3 acres fine, rich land; can make enough on this place to pay for it. $700 cash, balance yearly.

$5,800—IF YOU have been looking for a small farm in the city, we have just what you are looking for; six-room home, on South Boulevard, fronting Grant park. The lot 50x250; plenty of fruit and shade trees; this place will please you, and can be had on reasonable terms.

$3,000—NO. 32 CAMERON ST., 6-room cottage; beautiful east front, level and shady lot; about two blocks from car line; built for a home, and certainly modern in arrangement.

$2,800—DECATUR, as you know, is one of Atlanta's best residence sections. We can sell you a 6-room bungalow, on a lot 68x129 feet, right near the Decatur car line, on terms of $250 cash and $25 per month. We recommend this as a good buy.

$2,000—SIX-ROOM COTTAGE, on Ormewood avenue, Grant park section; near car line; lot 40x200 to an alley. Price $2,000, $200 cash and $20 per month. Will take vacant lot for equity. House will rent for $20. This is one of the best buys in this section, and will sell quick. See us about this at once.

REAL ESTATE—Sale or Exchange

FOR Exchange or Sale—Apartment house; rent $2,000 per year. Will take vacant or improved property. J. T. Kimbrough, 409 Atlanta National Bank bldg.

10 ACRES, 5-room bungalow, stable and buggy house, small pasture and spring, 5 miles east of town, chert road, $2,750. Easy terms or will exchange for vacant lot. Call Milton, M. 2053, 31 Inman building.

CAPABLE, energetic, skilled workers, competent executives, those who bear responsibility and shape the affairs of business—all are in touch with The Journal Wants. Bell Phone Main 2000, or Atlanta Phone 423.

IN THE REAL ESTATE FIELD

Sales of Residences on West Fifth and Ormond Streets, West End Park, Georgia Avenue and Kennesaw Avenue Are Announced—Oakwood Terrace, New Subdivision, Is Opened—$17,000 Permit Taken—Good Building Chances

Sales of residence property continue to be announced. Several such transactions were given out on Wednesday.

A. H. F. West have sold for Charles T. Furlow, of Habersham county, to L. L. Shivers, a two-story residence on a lot 175x190 feet on West Fifth street, 175 feet west of Williams street, for a consideration of $6,000.

Arthur M. Reid, of the Marsh-Oxburn Realty company, has sold for W. R. Potter to H. Pollock, a five-room cottage on Ormond street, for $4,000; for K. K. Kelley to H. Matthews, a bungalow in West End park for $4,250; for P. L. Rikard to Mrs. L. Dixon, a cottage on East Georgia avenue, for $2,750; for an out of town client a cottage on Kennesaw avenue, for $6,000.

BOTTENFIELD SUBDIVISION.

The L. E. Bottenfield real estate agency announces the opening of their new subdivision, Oakwood Terrace, which will go on the market today.

Oakwood terrace adjoins Druid Hills, west of the East Lake drive, fronting on the north Decatur car line. This is known as the Kirkpatrick property, now owned by the McKenzie Trust company.

The natural beauty of Oakwood Terrace is unexcelled in the neighborhoods of either Atlanta, Decatur or Kirkwood. It is in the center of a beautifully wooded grove of hardwood trees. Nearly all the lots are well shaded and drained.

There has already been considerable demand for these lots, and their quick sale seems assured. The streets have already been graded and work on the side-walks is expected to commence at once. Prices range from $450.00 to $1,000.00, according to locality and size.

John H. Holland, who has been connected with the Bottenfield agency for some time, will have exclusive charge of sale of these lots.

Besides the paved boulevard of Ponce de Leon through Druid Hills to this property, it offers good car service on the North Decatur line, it being fifteen minutes' ride from Five Points.

BUILDING NOTES.

The Phoenix Investment Co. has taken a building permit for the erection of a two-story frame dwelling at No. 425 Washington street to cost $17,000. The building will have eight rooms on each floor.

F. A. Quillian took a permit for the erection of a two-story residence at No. 657 Ponce de Leon avenue. The cost will be $6,000.

BUILDING OUTLOOK.

Conditions are mighty good just now for building. Prices on certain classes of material are off, and labor is not as busy as it once was.

Contrasted with this opportunity to build more cheaply than for a long time past, is the active demand for renting houses. Only a small proportion of building in the past two or three years, with the exception of stores, has been for investment purposes. Consequently the demand for renting houses has gone beyond the supply.

It behooves the owner with vacant property, or houses that need overhauling, to get busy when he can do so with profit.

GROWTH OF APARTMENTS.

People who used to build a score or more houses at a time, now go in for apartment houses, and this in a measure explains the neglect of the tenant house.

The demand for apartments keeps them filled. And still not everybody wants an apartment, as the renting agents can testify.

PROPERTY TRANSFERS.

WARRANTY DEEDS.

$5,000—T. C. Tucker to J. M. Bass. No. 275 East Pine street, 50x172.

$900—Karl V. Yancey to N. M. Yancey. Lot on east side Porter street, 125 feet north of Clay street, 120x130. August 19.

$1,900—Mrs. Ella Rivers to William J. Davis. Lot east side Fowler street, 75 feet south of Gresham street, 50x210. August 17.

$450—Hollis Mortgage company to West End Park company. Lot east side West Ontario avenue, 205 feet south of Gordon street, 45x200. August 18.

$5,500—Asa G. Candler to Thomas A. Martin. No. 24 Hurt street, 52x135. August 19.

$1,280—Mrs. F. H. Irby to Mrs. Julia Gibbian. Lot west side Andrews street, 140 feet west of Randolph street, 35x125. August 19.

For division of property, C. L. DeFoor et al. to J. M. De Foor. Lot north side Rankin street, 415 feet east of Boulevard, 50x175; also lot west side Main street at southeast corner J. A. De Foor lot, 30x200. July 1.

L. L. DeFoor et al to Lillie A. Campbell. Lot west side Walker street, land lot 85, 55x157. July 1.

Same to Thomas E. DeFoor. Lot west side Newton road, in East Lake, land lot 85, district 1st, 924396; also lot east side East Point avenue, 100 feet south of Dunlap street, 100x190; also my interest in lot on west side Chaney street, 100 feet south of Spring street, 65x249. July 1.

C. L. DeFoor et al. to J. C. DeFoor. Lot west side Walker street, 9 feet south of Bettis lot, 55x157. July 1.

Same to Duray E. Morgan. No. 23 Trenholm place, 50x107. July 1.

J. C. DeFoor et al. to C. L. DeFoor. Lot west side Walker street, 64 feet south of DeFoor's lot, 30x200; half interest in lot west side Walker street, 100 feet south of Spring street, 130x200; half interest in lot on east side Chaney street, 169 feet south of Spring street, 69x249. July 1.

$6,000—Charles F. Furlow to L. L. Shivers. Lot south side Ward fifth street, 175 feet west of Williams street, 75x190. August 14.

$10 and other considerations. G. Ferguson to Mrs. Ella Hill. Lot southeast side Euclid avenue, 228 feet northeast of Austin avenue, 50x196. July 1.

$1,200—J. P. and W. H. Peacock to Phenix Investment company. Lot on Boulevard Circle, 502 feet north of Greenwood avenue, 45x120. July 28.

$1,000—Phenix Investment company to Security State Bank. Same property. August 16.

$4,500—Lizzie Wood to Dr. A. L. Hollis. Lot southwest corner West Boulevard and Cambridge avenue, 50x150. August 16.

$2,800—Kelley Bros. Co. to J. J. Simmons. Lot east side Lovejoy street, 312 feet south of Lee street, 50x125. August 18.

$400—Laura Bowen to Jack Bowen. Lot east side Fairfax street, 100 feet south of Pine. August 18.

$900—S. C. Glass to W. C. Glass. Lot south side Brownwood avenue, 175 feet east of Ashby street, 50x280. August 14.

$1,240—J. R. McAdams to Colonial Trust company. Lot southwest corner Palatine and Emerson avenues, 50x148. August 16.

$1,116—Same to same. Lot west side Palatine avenue, 4,901 feet north of Delaware avenue, 184x130. August 16.

$1,054—Mrs. Sallie McAdams to same. Lot west side Esste avenue, 100 feet south of Palatine avenue, 50x150. August 16.

$1,225—Frank Drakeford to James C. Smith. Lot south side Glenwood avenue, 200 feet west of Connally street, 40x135. August 14.

$1,225—A. L. Lesp to Frank Drakeford. Same property. August 19.

BONDS FOR TITLE.

$5,000—Robert C. McCall to Thomas G. and Emory L. Brooks. Lot on east side Bellwood avenue, 44x108 feet. August 19.

$7,900—R. J. Ingram to Mrs. Mathews. No. 125 Gordon street, 42x125 feet; August 19.

$1,200—Maggie Anderson to Zoe Hall. Lot west side Gordon street, 50 feet west of Cherokee avenue, 33x53 feet; June 21. Transferred to Mrs. Hall August 27.

$6,500—Mrs. Mary E. King to N. A. Ansley. No. 220 Highland avenue, 50x200 feet; August 19, 1908.

$2,000—Guarantee Trust and Banking company to Julius Frank. Lot on east side of Davis street, west of Gray street, 51x98 feet; August 24, 1908.

$7,000—Mrs. Maude L. Thomason to Wade H. Davis. Lot on north side Boulevard, 67x93 feet; August 19.

LOAN DEEDS

$2,500—L. L. Shivers to Travelers Insurance company. No. 90 West Fifth street, 42x190 feet; August 8.

$3,000—Dr. A. D. Olds to Columbian National Life Insurance company, lot on southwest corner of West Boulevard and Cambridge avenue, 141x198 feet; July 21.

$10,000—J. H. Franklin to Mortgage-Bond Company of New York, lot 1, being part of lot 1, block 11, Ansley Park, land lot 105. 50x142 feet; August 13.

$1,000—Alfred L. Oslin to Dickinson Trust company. No. 456 South Boulevard, 50x190 feet; August 19.

$4,000—E. S. Darby to Penn Mutual Life Insurance company, lot on northwest corner of Myrtle and Eighth streets, 50x143 feet; August 15.

$1,000—Miss Katherine Cannon to Mrs. Mary F. Wright, lot on southwest corner Central avenue and East Fair street, 78x70 feet; August 19.

$850—Mrs. Ella Baer to Max Gross. No. 47 Euclid avenue, 50x150 feet; August 16.

$1,500—L. P. Brandon to Hollis Starr, lot on northwest side Arlington avenue, 208 feet northwest of Lee street, 50x158 feet; August 19.

$200—W. S. Walker to Mrs. Jennie R. Lee. Lot on west side Kennesaw avenue, 93 feet north of East North street, 37x176 feet; August 18.

MORTGAGES

$1,080—Phenix Investment company to Security State Bank, lot on east side Boulevard circle, 502 feet north of Greenwood avenue, 45x120 feet; August 16.

$1,077—S. C. Glass to Stiles H. Glass, lot 1,527, Highland avenue property; also lot No. 64 West Linden street, 33x100 feet; August 14.

$1,054—Mrs. Sallie McAdams to Colonial Trust company, lot on east side Esste avenue, 100 feet south of Palatine avenue, 50x190 feet; August 16.

$2,280—J. R. McAdams to same, lot on east side of Palatine avenue, 490 feet north of Delaware avenue, 104x184; also lot on southeast corner Palatine and Emerson avenues, 85x147 feet; also lot on Emerson avenue, 200 feet north of Delaware avenue, 50x284 feet; August 16.

$840—Mrs. J. W. Brown to same, lot on southeast corner Plum and West Third streets, 44x150 feet; August 14.

$1,950—Mrs. Mabel E. Bernard to Atlanta Banking and Savings company. No. 21 McAfee street, 46x102 feet; August 15.

$432—V. C. Mattox to Merchants and Mechanics Banking company, lot on southeast corner Martin and Brandon streets, 40x91 feet; August 18.

$240—John R. Webb to same, lot on northeast corner Rock and Gresham streets, 47x105 feet; August 16.

QUIT-CLAIM DEEDS.

$5—Mrs. Margaret A. Sage to Mrs. Lora O. Howard, lot on southeast corner Hedgeway and Oak streets, 75x150 feet; August 16.

$300—John Hancock Mutual Life Insurance company to J. M. Averett, lot at corner Hudson and Turner road, also lot 284 feet from southwest corner Woodrow and Commercial avenues, 75x132 feet; also lot 350 feet from southwest corner Woodrow and Commercial avenues, 1200x1320 feet; July 7.

$1—A. R. and Annie Andrews to Maggie Anderson, lot south side Ormwood street, 135 feet west of Cherokee avenue, 33x53 feet; June 1911.

$1—Grace Methodist church South to Mrs. Maude L. Thompson, lot north side Hudson street, 163 feet southwest of Boulevard, 67x93 feet; July 31.

BUILDING PERMITS.

$37,000—To Phoenix Insurance company, 425 Washington, to build two-story frame dwelling and repair. Day work.

$10—To C. Medcalf, 48 Drummond, to build frame shed. Day work.

$6,000—To F. A. Quillian, 657 Ponce de Leon, to build two-story frame dwelling.

$250—To L. B. Blasingame, 77 Arlington, to build frame dwelling. Day work.

$2,200—To Central Avenue Methodist Church, Hunter and Central, to add and alter. H. R. Harrison, contractor.

TOO LATE FOR CLASSIFICATION

WANTED—SALESMEN

SALESMAN WANTED to sell high-grade food product. Must be well recommended. Give reference and experience in first letter. C. S., Box 109, care Journal.

GEORGIA CORN ACREAGE INCREASED BY 600,000

Acreage for 1913 Is 4,061,412—Fine Condition Promises Bumper Crop

Reports of the United States department of agriculture received in the Georgia agricultural department show more than a 600,000 increase in corn acreage of Georgia over last year.

These figures were arrived at Wednesday morning by Assistant Commissioner of Agriculture Daniel G. Hughes, and show the acreage for this year to be 4,061,412 against 3,383,061 in 1912, or a gain of 678,351 acres over the preceding year.

The total corn acreage of the country is 106,884,000, according to the federal reports just received and of that Georgia acreage represents .0381. The system of reaching approximately the acreage of the state is simply to take thirty-eight thousandths of the United States report, which gives the total for Georgia.

This tremendous increase will mean a like increase in production of corn and the excellent condition of the crop presages one of the most successful years for corn growers in the history of the state.

MRS. E. E. LYLE DIES AT HOME OF HER SON

Funeral Took Place Tuesday at Marietta, Ga., Her Old Home

Mrs. E. E. Lyle died Monday afternoon at the residence of her son, J. D. Lyle, at Cedar Hill. She was buried Tuesday in the family lot at Marietta, Rev. Mr. Babb officiating at the funeral.

She was a member of the Baptist church at Marietta and an enthusiastic worker in that institution. She has a wide circle of friends who mourn her loss.

Mrs. Lyle was the only daughter of Daniel S. Maddox, of Hawkinsville, Ga., and was sixty years of age at the time of her death. She was married to G. W. Lyle, of Gainesville, Ga., and seven children survive her, Tom Lyle, of Atlanta; J. D. Lyle, of Center Hill, and A. M. Lyle, of Marietta; Mrs. E. J. Taylor, of Atlanta; Mrs. C. C. Tarons, of Virginia; Mrs. Ida May Fussie, of East Point, and Mrs. Minnie Schraster, of Marietta. She also survived by two brothers, Rev. H. J. Maddox, of Arkansas, and Daniel Maddox, of Crapto, Louisiana.

BANKS STEPHENS TO BE OPENED SEPTEMBER 1

New Building Completed and Teachers Chosen for the New Session

(Special Dispatch to The Journal.)

FORSYTH, Ga., Aug. 20.—Preparations are being made for the opening of Banks-Stephens institute, the local high school, which will take place on September 1. Prof. J. R. Cambell, the new principal of the institute, is getting everything in readiness. The new $20,000 building is ready for occupancy and workmen have been engaged in beautifying the grounds and in laying off new walks.

The faculty selected by the board of education for the approaching session is as follows:

Principal, J. R. Cambell; high school teachers, Miss Myrtle Venable, Miss Carolyn Lee; seventh grade, Miss Florrie Hollis; sixth grade, Miss Fanny Blount Rutherford; fifth grade, Miss Ezra Childs; fourth grade, Miss Elma Bubble; third grade, Miss May Pennington; second grade, Mrs. T. C. Porch; first grade, Miss Lizzie Thweatt; music department, Miss Annie Kate Fletcher.

CLOSED INSURANCE FIRM WIRES FOR PERMIT

Following Arrest of Agent, the Main Office Asks for Proper Blanks

Following the order of Insurance Commissioner William A. Wright to the solicitor general of the superior court of Athen to arrest and detain H. W. Mitchell, agent of the "Patricians," a beneficent insurance order doing business in the Classic City without a license, the main office of the company has made telegraphic request of the insurance department of Georgia to forward the proper blanks necessary to obtaining permission to do business in the state.

These blanks have been sent to the main office in Saginaw, Mich., and if when filled out, the facts about the company comply with the statute, the proper license will be granted by the insurance commissioner.

Mitchell has written a personal letter to General Wright, stating that he had been misunderstood in his attitude towards the state insurance department.

FUNERAL SERVICES OF MRS. S. B. FELKER

DALTON, Ga., Aug. 20.—The funeral of Mrs. S. B. Felker, whose sudden death occurred this morning while she was reading a newspaper on the veranda of her residence on Selvidge street, took place at the home yesterday afternoon at 4 o'clock, Rev. W. R. Foote officiating.

Mrs. Felker was prior to her marriage to Judge S. B. Felker, Miss Belle Nichols. She was one of this city's most universally beloved matrons, being prominent in church and club work up to her serious illness of a few years ago.

She is survived by her husband, Judge S. B. Felker; two children, Miss Aileen Felker and Mr. Raymond Felker, one sister, Mrs. W. C. Fincher, and two brothers, Dr. John Nichols, of this city, and Mr. Arthur Nichols, of Lafayette.

Statesman and Army Man Fight Sword Duel

BUDAPEST, Aug. 20.—Count Stephen Tissea, the Hungarian premier, fought a sword duel this morning with Marquis Pallavicini, a lieutenant in the Austrian army. Both were slightly wounded in the head. Their quarrel arose over the marquis' charges that the premier had tried to influence witnesses in a recent libel suit.

Today's duel was the third fought by Count Tissea in the present year.

Marquis Pallavicini went to the United States in 1910 to act as best man at the wedding of Count Anton Sichy, of Hungary, to Miss Harriet Daly, of New York.

Baseball Scores Rival Mexico in President's Mind

(By Associated Press.)

WASHINGTON, Aug. 20.—Not even the tense situation in Mexico avails to dull President Wilson's keen interest in the tense situation in the baseball struggle. After spending a busy day over the Mexican situation the president last night suddenly realized he had not learned the scores—especially the result of the Washington-Cleveland game.

"Let us go and find out," he is reported to have said to his physician, Dr. Cary Grayson, at the same time reaching for his hat. The two left the White House and strolled down Pennsylvania avenue closely followed by the secret service men.

The president led the way to the score board in front of a morning newspaper office and verified baseball results. When he discovered that Washington had defeated Cleveland after a ten-inning struggle he smiled his satisfaction. The little group then strolled back to the White House. The president wore his famous white linen suit and jauntily swung a cane.

Sulzer Thought Trio Of Tourists Were a Gang of Kidnapers

(By Associated Press.)

ALBANY, N. Y., Aug. 20.—As Governor Sulzer approached the capitol steps today three stalwart young men turned around to stare at him.

"Are you here to assault me?" the governor asked.

"Why in the world should me want to assault you?" replied one of the young men in astonishment. "We simply are looking around—just sight-seers."

The executive's fears quieted, shook hands nervously with the trio and walked quickly up the steps. Sulzer is said to have had several writings of projects on him. As he was attacked by gangsters or kidnaped.

COUNTIES RELIEVED OF TICK QUARANTINE

Newton and Oconee in Georgia, Among Districts Freed by Federal Department

(By Associated Press.)

WASHINGTON, Aug. 20.—The department of agriculture today released from quarantine certain territory in several southern states affected with splenetic, or Texas fever, and that were quarantined under a previous order. The release affects the following areas:

In Texas, the counties of Fisher and Jones, the remainder of Terrell and Hardeman counties and portions of the counties of Crockett, Sterling, Mitchell, Haskell and Knox.

In Oklahoma, the county of Novata and portions of McCalin, Osage and Washington counties.

In Tennessee the counties of Henderson, Chester and Hardin and the remainder of Decatur, Hardeman, McMairy and Wayne.

In Georgia, Newton and Oconee counties are released.

In South Caorlina, the remainder of Abbeville and Chester counties are released.

The Georgia department of agriculture is particularly gratified that the tick quarantine has been raised by the government from Newton and Oconee counties, the latter the home of Agricultural Commissioner James D. Price.

MOUNTAIN ACREAGE IS IN EXCESS OF SURVEYS

Gains of From One to Five Per Cent Found on New Measurements

WASHINGTON, Aug. 20.—More land actually is tucked away in southern Appalachian and White mountain regions than hitherto has been supposed, the forest service announced today, basing its declaration on reports from its surveying parties in the field. The surveys are being made with a view to the purchase of the lands by the government for forest reservation purposes. The acreage, on the whole, exceeds by 5 per cent the estimate placed on the tracts offered for sale.

"In certain instances," forest service officials declared, "the discrepancies of the old surveys, made generally with a compass and by surface measurements, are much more than this amount. Such an instance is that of a tract in northeastern Tennessee, supposed by the owners to contain 850 acres. The survey by the forest service made with a transit and by horizontal measurements, credits the land with 1,482 acres."

Antiquated methods of measurement were so inadequate that the government surveyors found 75 per cent underestimates of from 5 to 8 per cent.

MIDDLE WEST FRUIT IS KILLED BY GREAT HEAT

Farmers Still Cheerful Despite Disaster, as Wheat Crop Was Saved

KANSAS CITY, Aug. 20.—Fruit growers of Northeast Kansas and Northwest Missouri say the apple crop which had promised to break records will be little better than a failure, because of heat and lack of rain. Scattered showers in these sections have given the corn a chance to mature but yesterday's temperatures in many parts of Kansas were above a hundred and promised to pass that mark again today.

Despite circumstances, reports reaching Kansas City and Topeka show only few cases of discouragement among the farmers. In many instances corn had been ruined but sheds in the wheat crop and a cutting or two of alfalfa safely stowed away before the drought developed.

Fruit growers in the Arkansas river and Cow CMreek valleys near Hutchinson, Kas., say they have saved thousands of of dollars worth of apples and alfalfa by tapping the underflow and taking water from the sand strata through long strings of wells and

GERMANS MAY EXHIBIT AT FRISCO AFTER ALL

(By Associated Press.)

BERLIN, Aug. 20.—Discussion of the German government's decision not to participate in the Panama-Pacific exposition continues in the newspapers here. Herr Ballin, chairman of the board of directors on the Hamburg-American line, in a statement published today, says he will do everything possible to bring the German section of the exposition at San Francisco into being without the assistance of the German government.

CLAYTON TO ANSWER TO ELECTIONS COMMITTEE

Alabama Appointee as Senator Will Present Commission at Once

WASHINGTON, Aug. 20.—Supporters of Representative Henry D. Clayton, Governor O'Neal's appointee to succeed the late Senator Joseph E. Johnston, of Alabama, decided today not to ask for a caucus, but to present his commission at once to the senate and let the committee on elections deal with the question of seating him.

GEORGIA RIFLE TEAM READY FOR BIG MATCH

With Wind Blowing Terrific Gale, Georgians Yet Manage to Score Well

BY LIEUT. J. C. ADOLPHUS.

CAMP PERRY, Ohio, Aug. 20.—The Georgia rifle team is getting down to real work in preparation for the big match which will be held next week. All members were in the national corps match and the members' match, which were held today.

Captain W. T. Spratt tied for first place in the members' match with 12 consecutive bulls-eyes at 600 yards. This marksman was shot on target with the reduced bulls-eye, which is 16 inches. The wind was blowing at the rate of twenty miles an hour. This is a remarkable score considering the weather conditions.

Sergeant W. S. Hale, last year's winner of the surprise fire match, was in the members' match. The conditions in this match was also under very difficult conditions, the wind blowing a regular gale. As an illustration of the force of the wind and the effect that it will have on a 160-grain bullet at 200 yards, a member of one of the South Carolina teams would aim his rifle at the bulls-eye on target 30 and make hits in and around the bulls-eye on target 230. He shows the bullet was blown 16 feet out of its true course. The rifle used by this party was not equipped with the wind gauge. The little Springfield used by the Americans is unquestionably the best military rifle made, and the men behind the little Springfields are unquestionably the best shots in the world.

Several of the Georgia men have been in the varsity matches. The team as a whole is doing most excellent shooting. Lieutenant Booth Tupper and Sergeant Jack Brown, both of Atlanta, are doing splendidly in skirmish fire, both averaging around 90. The team is rounding into tiptop form and expects to bring back the bacon to dear old Georgia.

"Im Gone," Says Note From Hubby to Bride

ANNISTON, Ala., Aug. 20.—"I'm gone; won't ever come back."

These words pinned to a piece of furniture and found by the bride of Reuben Waw-Waw, a negro, said at the time to be a joke, are now believed to have expressed a premeditated intention on the part of Howe, who has not been seen at his home in Birmingham since last Monday, when he presumably left for his work.

According to information received here, Mrs. Rowe says that her husband was in the habit of taking with him only enough money to defray his incidental expenses. She kept the family purse and when he had taken out the money he thought he would need he would hand it back to her. Monday, however, he is said to have put the purse in his pocket when he left home.

KILLED IN SCALING BLACK FOOT GLACIER

Dr. C. I. Fletcher, of Indianapolis, Meets Death in Attempted Exploration

GLACIER POINT, Mont., Aug. 20.—Dr. C. I. Fletcher, of Indianapolis, was instantly killed in Glacier park when scaling Blackfoot glacier. He fell 600 feet.

Dr. Fletcher, with his wife and members of the Prairie club of Chicago, entered the park August 12. His body has been recovered and was brought here today.

WRIGHTSVILLE BEACH $6

Round trip, Saturday, August 23rd. Special train, sleepers and coaches. Leave 6 p. m. Make reservations early. SEABOARD.—(Advt.)

McDonald Gets Seat In House Which Was Resigned By Young

WASHINGTON, Aug. 20.—The house elections committee today agreed unanimously to report in favor of seating William J. McDonald, Progressive, for the Twelfth Michigan district. Mr. Olin Young, Republican, resigned the seat because he believed McDonald had been beaten on a technicality.

SUMMER PLEASURES

Suggest CUTICURA SOAP

And Cuticura Ointment. These gentle emollients do much to soothe tender skins and dispel summer rashes, eczemas, prickly heat, itchings, chafing, sunburn, bites and stings. For everyday use in promoting and maintaining skin and hair health among infants and children, Cuticura Soap and Cuticura Ointment are most valuable.

Cuticura Soap and Ointment sold throughout the world. Liberal sample of each mailed free, with 32-p. book. Address "Cuticura," Dept. 8G, Boston.

Men who shave and shampoo with Cuticura Soap will find it best for skin and scalp.

$20,000 OFFERED TO EVERYONE

Miss Lillian Russell Writes

The best homes in England have for years used Waw-Waw from a recipe called Waw-Waw. This was prepared by a famous English singer who had suffered with indigestion for years, by the suggestion of a noted French doctor. Waw-Waw can be served to anyone who could analyze the Waw-Waw correctly. Waw-Waw can be obtained South American Indian word for vegetable; contains no raw spices, and is absolutely pure. It is good for ailike all others, and when added to the cooking of fish, soups, salads, hot and cold meats and fish it gives a flavor unequaled by any and at the same time notice how easily your food is digested. Miss Lillian Russell, the beautiful actress writes: "Waw-Waw is delicious. Added to soups, salads, meats and fish it is unequaled.

Ask Your Grocer for Waw-Waw Sauce.
H. L. SINGER CO.,
Wholesale Distributors.

INDIGESTION ?

Stop it quickly! Have your grocer send you one doz. bot'l's

SHIVAR GINGER ALE

Drink with meals, and if not promptly relieved, get your money back at our expense. Wholesome, delicious, refreshing. Prepared with the celebrated Shivar Mineral Water and the purest flavoring materials.

SHIVAR SPRING, Pr's, Shelton, S. C.
E. L. ADAMS CO., Distributors, Atlanta.

FEELING GOOD ALL THE TIME

The Most Common Question Asked by Friends Meeting Is, "How Do You Feel?"

There is a positive reason for this very common expression, it is a fact that most all of us do feel a little below par the most of the time, and this is all due to your own neglect.

The first thing your Doctor will do for you in any case is to clean out the system, why allow yourself to get in this condition and deliberately bring on a spell of sickness when it can be avoided by simply giving out your system with LIVER EASE.

DR. VERDIER'S LIVER EASE is a purely vegetable, made of imported drugs that will clean out the system and it does more, it works the LIVER.

DR. VERDIER'S LIVER EASE is a perfect substitute for Calomel, it works the liver with no bad after effects, eat all you want, of anything you like and go about your work as usual. Every bottle guaranteed by your druggist. Price 50 cents.—(Advt.)

SEMI-ANNUAL STATEMENT for the six months ending June 30, 1913, of the condition of the

Scottish Union & National Insurance Co.

OF EDINBURGH, SCOTLAND,

organized under the laws of the Kingdom of Great Britain, made to the Governor of the State of Georgia, in pursuance of the laws of said State.

Principal office in United States, 75Elm St., Hartford, Conn.

I. CAPITAL STOCK.

Whole amount of capital stock $30,000,000.00

II. ASSETS.

Total assets of the company, actual cash market value ..... $ 5,713,182.96

III. LIABILITIES.

Total liabilities ..... $ 5,713,182.96

IV. INCOME DURING THE FIRST SIX MONTHS OF THE YEAR 1912.

Total income actually received during the first six months in cash..$ 1,365,864.19
V. EXPENDITURES DURING THE LAST SIX MONTHS OF THE YEAR 1912.
Total expenditures during the last six months of year in cash.....$ 1,062,967.51

A copy of the Act of Incorporation, duly certified, is of file in the office of the Insurance Commissioner.

STATE OF CONNECTICUT, County of Hartford—

Personally appeared before the undersigned, James H. Brewster, who, being duly sworn, deposes and says that he is the Manager of Scottish Union and National Insurance Company, and that the foregoing statement is correct and true. JAMES H. BREWSTER, Manager.

Sworn to and subscribed before me, this 18th day of August, 1913.
CLARKSON N. FOWLER, Notary Public.

Name of State Agent—GEO. H. COLLINS.
Name of Agents at Atlanta—W. R. HOYT & CO., 1091 Empire Building.

FOR SALE—REAL ESTATE FOR RENT—HOUSES

W. A. Foster & Raymond Robson

Bell Phones 1031-1032. 21 EDGEWOOD. Atlanta Phone 1881.

"IF YOU SEE IT IN OUR AD, IT'S SO."

FOR SALE

ON THE NORTH SIDE, between West Peachtree and Spring, we have one of the best homes of its size for the price. Nice lot and in a "high-class" neighborhood. Price $7,250 on terms of $1,500 cash and $50 per month. A real bargain. See Mr. Frederick.

125 ACRES of heavily wooded land. Some good oak and timber. About a mile from car line to Stone Mountain. Cheap for $50 an acre. Worth exchange for Atlanta property. See Mr. Hufford.

YOU ARE REQUESTED to inspect Nos. 184, 186 and 194 Stewart avenue. These are 5 and 6-room cottages, on elevated, shaded lots, fronting the car line. Must be sold quickly. Low prices and easy terms. We will submit any offer. See Mr. White.

GO LOOK at 49 Lawton street, at the corner of Grogan's park. One block from Ashby avenue car line. Attractive California bungalow. Out-of-town owner says sell. Better investigate this. See Mr. Frederick.

ON ONE OF THE MAIN NORTH SIDE STREETS we have an 8-room brick veneer home, with modern conveniences, including pantry wardrobes, very large inclosed sleeping porch, beautiful combination fixtures. This place will not be on the market very long for the present price of $8,500.00, on terms. See Mr. Martin.

IF YOU HAVE MONEY TO LOAN WE CAN PLACE IT.

FOR RENT

12-R. H.,	40 West End avenue	$50.00
12-R. H.,	179 Lucile avenue, furnished..	75.00
11-R. H.,	310 Juniper	55.00
11-R. H.,	124 LaFrance	40.00
10-R. H.,	29 Currier	75.00
10-R. H.,	66 Jackson avenue	75.00
10-R. H.,	7 Wellington, Battle Hill....	15.00
10-R. H.,	205 South Ashby street	60.00
10-R. H.,	136 Hill	42.50
10-R. H.,	16 Washington street	75.00
10-R. H.,	783 W. Peachtree	75.00
9-R. H.,	54 Norwood, Kirkwood	27.50
9-R. H.,	210 Juniper avenue	42.50
9-R. H.,	56 Arard	37.50
9-R. H.,	85 Avon avenue	$40.00
9-R. H.,	643 Edgewood avenue	30.00
9-R. H.,	Spring and Church, E. Point	22.50
9-R. H.,	630 North Boulevard	25.00
9-R. H.,	154 Peeples	20.00
9-R. H.,	314 Williams	30.00
9-R. H.,	94 Fairlie, Seventh (furnished)	75.00
9-R. H.,	52 Gordon street	22.50
8-R. H.,	67 Piedmont	40.00
8-R. H.,	E. Boulevard, DeKalb, Kirk.	25.00
8-R. H.,	207 Juniper	45.00
8-R. H.,	63 Courtland	35.00
8-R. H.,	323 Courtland	37.50
8-R. H.,	94 Highland	35.00
7-R. H.,	5 Castleberry	25.00

FOR SALE—REAL ESTATE FOR SALE—REAL ESTATE

B. F. BURDETT REALTY CO.

413-14 EMPIRE BLDG. BOTH PHONES 2099.

50 ACRES IN NORTH FULTON, fronting 2,100 feet on paved road. 25 acres woodland, three large springs and beautiful building sites. Will make three or four desirable country homes. Bargain at $125 per acre. Terms.

$8,500—BRAND NEW, 2-story, 8 rooms; furnace heat, two baths, hardwood floors, birch doors; modern in every respect. We sell this on terms of $40 per month, with good cash payment, to right party.

COLLINS BROS. & DAVIES

714-15 EMPIRE BLDG. MAIN 1311.

NORTH SIDE BUNGALOW

IN ONE of the prettiest sections we have a nice 6-room bungalow that can be sold for $5,750. It is on a lot 75 feet front, with shade. Terms can be arranged.

ELMIRA PLACE

WE HAVE an especially attractive 6-room bungalow on this street for $5,000. It is finished first-class throughout, and is a beautiful home proposition. Let us show you this and we are sure you will buy. Terms.

SOUTH GORDON STREET, WEST END PARK

6-ROOM BUNGALOW, furnace heated, double floor, nice, level lot. If you are looking for a good home at the right price, let us show you this. Street just cherted. Satisfactory terms to right party.

Marietta Car Line

WE HAVE a nice level lot facing car line, and a corner lot, that we can sell for $300 cash. It is worth $500 in gold. About one mile from the river, at Conway station.

Kentucky Avenue

WE HAVE a nice house and lot that we can sell you for $2100 on easy terms. This is a new five-room house on a lot 50x160. See us about this bargain.

Marietta Street

WE HAVE a brick store this side of North Avenue that we can sell you for only $3,000.

W. E. WORLEY

415-16 EMPIRE BLDG.

$13,000—At this price we can deliver on nice terms one of the best built ten-room homes on Ponce de Leon avenue; has also two splendid sleeping porches, two baths, and by far one of the prettiest lots on this beautiful street.

$5,250 FOR a new and up-to-date six-room bungalow, elevated lot, furnace heat, Druid Hills sect'n. Where values are getting higher every day; can make your terms on this short notice; this is a beauty.

$9,000 and own your own terms, a new six-room cottage, modern, right at schools and churches, block from splendid car service. This is on the north side.

IVY 746. CLAUDE E. SIMS COMPANY. 6 AUBURN AVE.

REAL ESTATE—Sale or Exchange REAL ESTATE—Sale or Exchange

SALE OR EXCHANGE

IN THE best section of Kirkwood, within one block of main Decatur car line, and in the midst of activity, I have a brand new bungalow of six rooms and bath. Granite foundation, sidewalk, sewer, best electric fixtures, hot water, and in fact everything to make an attractive house. I will trade my equity of $850 for automobile, vacant lot, or good car to Georgia house, or will take small cash payment, and balance can be paid $25 month. House is now rented for $25 per month. The price of $3,850 is below value as compared with actual sales of adjoining property. Address "Owner," P. O. Box 297, Atlanta.

FOR SALE—REAL ESTATE FOR SALE—REAL ESTATE

GRANT PARK SECTION

ON SOUTH BOULEVARD, fronting the prettiest part of the park, we are offering a beautifully elevated lot, 90x190, running back to a wide alley, for $3,150. This lot can be subdivided into two good lots of 45 feet each, and sold at a substantial profit. This is about the last vacant lot which can be bought facing the park. The price in our opinion is very reasonable. Terms very easy.

B. M. GRANT & CO.

GRANT BUILDING

BOOBS ABROAD.—By Goldberg.

THE ONLY PEOPLE WHO CAN'T GRAB ANY EASY MONEY IN VENICE ARE STREET SWEEPERS.

Copyright, 1913, by R. L. Goldberg.

THIS PUTS ME EVEN FOR ALL THE WORRYING I'VE DONE WATCHING METERS ON AMERICAN TAXICABS
TAKE YOUR TIME, BOYS - I'LL BE HERE FOR A FEW DAYS - AFTER YOU ARE SATISFIED, PUT A STAMP ON MY BACK AND MAIL ME TO THE MORGUE
A GONDOLA CAN MAKE THE FATHER OF 15 CHILDREN FORGET THEY ALL NEED SHOES.
I WONDER IF THIS WOULD BE LONG ENOUGH TO COVER THE TOP OF THE PIANO
YOU MAY AS WELL SUBMIT TO THE INEVITABLE AND LET THE SHOP-KEEPERS AND GONDOLA-PIRATES DO THEIR WORST.
IT MUST BE A FISH - I SEE THE BONES
IT'S A VEGETABLE
THAT'S THE FOURTH SHIRT I BROKE THIS WEEK
THESE WAITERS ARE SO CARELESS WITH THEIR DISHES!
THE GLASS FACTORIES MAKE EVERYTHING FROM BILLIARD BALLS TO CLOTHES.
ALL THE WEALTHY TOURISTS SPEND THEIR TIME LOOKING FOR RARE VENICIAN LACE.
THEY SAW A HORSE IN VENICE ONCE IN 1835.

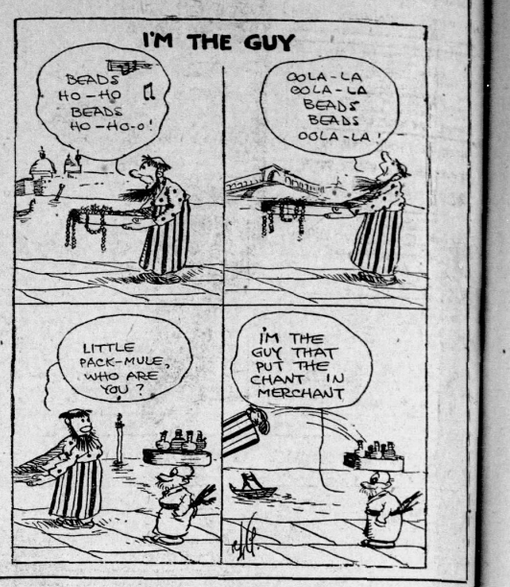
I'M THE GUY
BEADS HO-HO BEADS HO-HO-O!
OOLA-LA OOLA-LA BEADS BEADS OOLA-LA!
LITTLE PACK-MULE, WHO ARE YOU?
I'M THE GUY THAT PUT THE CHANT IN MERCHANT

SEEK FREEDOM FOR THAW THROUGH WRIT OF HABEAS CORPUS

(Continued From Page 1.)

his chambers. Thaw's attorneys in the meantime were drawing up their application for the habeas corpus writ.

Thaw persistently refuses to discuss his movements since his escape.

As to the identity of the men with him when arrested, his lips are sealed. The pair were allowed to go when Thaw was detained. It was learned today that they described themselves at the time as "Frank Brigeen" and "Dr. Sias." They had met Thaw by chance, they said. The police here are inclined to believe their story and do not think any of the quintet *who engineered* the escape accompanied him.

A man giving the name of "Mitchell Thompson," and believed to be the Roger Thompson implicated in Harry K. Thaw's escape, was arrested while loitering about the court house this afternoon.

Later in the day, it was said, Thaw's counsel would request that the case be put over. The decision in this matter rested with Superior Judge Globensky. He is due to return to Montreal tonight and should he grant adjournment this might mean a week's recess.

No announcement as to this effect was made by Charles D. White, chief of the Thaw legal forces, delayed throughout the forenoon in applying for the writ of habeas corpus necessary to produce Thaw in court, and at noon an impatient crowd had wearied of waiting for the appearance of Stanford White's slayer.

This jockeying of procedure related solely to the present charge against Thaw, that of being a fugitive from Matteawan. Other proceedings of the immigration authorities were held in obeyance.

Sheriff Hornbeck, of Dutchess county, is here with the warrant charging Thaw with conspiring with Keeper Barnum and five other men to obtain Thaw's release. Hornbeck said he would bide his time.

George Lauder Carnegie, his brother-in-law, wired during the night that he was hurrying here with Thaw's sister, *Margaret, and cautioned* Thaw to delay all proceedings if possible pending his arrival.

SPECIAL BEDDING FOR HARRY.

An army of acquaintances, as it were, newspaper men who reported the Thaw trial in New York, clamored to see Thaw's prison cell today. One glance was enough. It was Harry Thaw.

Thaw-like, he had demanded special bedding on his cot; he talked of statements he purposed to issue, though for the time he declined to be interviewed. He said he had slept well.

The question of insanity was not embodied in the commitment which brings Thaw before the immigration authorities here. He is held merely as a fugitive from the "penitentiary at Matteawan," where he was confined on "a criminal charge," for life.

Thaw himself was quick to see the change for fighting deportation on such grounds, for at Matteawan he was charged with nothing, being held as a lunatic acquitted of the White murder. Along such lines it was expected his lawyers would seek to bar deportation to New York state.

LOOPHOLE FOR ESCAPE.

The immigration officials, it was said, were aware of this *loophole in the* commitment and were considering the advisability of changing the charge. However, should they deport him simply as an undesirable alien—a lunatic—it might mean his entering the United States via some state other than New York, and this would invoke protracted extradition *proceedings within that* state, the outcome of which would be doubtful.

Since his arrival here Thaw money has poured into Sherbrooke. An alienist has been tentatively engaged. Thaw would welcome any test of his insanity, it was said, as indicated last night in *his statement* quoting William Travers Jerome, former district attorney of New York, to the effect that he (Thaw) was a sane man.

The hospital cell in which Thaw is confined is a roomy apartment. It is carefully protected by barred windows and iron doors and is thirty feet from the ground. Two guards remained with him all night.

DUST OF FOUR STATES.

Thaw had only a few cents in his pocket when arrested yesterday and was without funds when he wanted to purchase fresh linen this morning. He was "finical" about his personal appearance and after a barber had shaved off four days' growth of beard, he said he would like to have a new necktie. He was given money to supply his needs and after brushing the dust of at least four states and of Canada from his clothes, he said he was ready to appear in court at any time.

Carnegie Says Battle for Thaw Will Be "Some Fight"

NEW YORK, Aug. 20.—George Lauder Carnegie, Harry Thaw's brother-in-law, accompanied by Mrs. Carnegie and a New York attorney, left here last night for Sherbrooke, Quebec. They expected to reach their destination at 9 o'clock *tonight.*

Hasty arrangements for the trip were made after Mr. and Mrs. Carnegie had talked over the telephone with Thaw. At the railroad Mr. Carnegie was asked if he was going to Canada to aid his brother-in-law. "You bet I am," was the reply. "And it will be some fight."

"New Hampshire Will Surrender Thaw to New York"

ROCHESTER, N. H., Aug. 20.—New Hampshire does not want Harry K. Thaw within its boundaries. In the event that he re-enters the state through deportation proceedings in Canada and legal justification can be found for the act, he will be surrendered promptly to the New York authorities. This declaration was made today by Governor Felker.

Attorney General James P. Tuttle, in support of this attitude, said that the matter of extradition was wholly in the control of the executive.

Governor Felker said he believed that Thaw could be extradited on the charge of conspiracy made by the authorities of the Matteawan insane hospital.

The governor made it plain that there would be no legal quibbling if he could prevent it.

Thaw Can Look After Himself, Says Guardian

PITTSBURG, Aug. 20.—"I am not going to Canada," declared Roger O'Mara, Harry Thaw's guardian, when he arrived at his office today. "Thaw will be given a hearing this afternoon and it will be over long before I can get there. Anyhow, Thaw is perfectly sane, and with the help of his counsel is capable of looking after this matter himself."

Chief and Sheriff Both Claim Reward for Thaw

(By Associated Press.)

MATTEAWAN, N. Y., Aug. 20.—There are now two claimants for the reward of $500 offered by Superintendent Kleb, *of the* Matteawan hospital, for the capture of Thaw. The second claim was put in today by John Boudreau, chief of police at Coaticook, Quebec. The first claimant was B. H. Kelsea, the New Hampshire sheriff who discovered Thaw's identity.

Dr. Kleb today said that he had received a telegram from Chief Boudreau which read: "I claim all rewards for the capture of Thaw and will furnish all law records." The superintendent admitted that he was somewhat in a quandary. Boudreau's claim, he said, probably was based on the fact that the chief of police had made the actual arrest.

Attorney General Agrees With Governor Felker

(By Associated Press.)

MANCHESTER, N. H., Aug. 20.—"New Hampshire has not room for lunatics or others of the type of Thaw," said Attorney General Tuttle today. "If Thaw is returned to New Hampshire you can rest assured that New Hampshire will go the limit to get him back into responsible hands."

Mr. Tuttle would not discuss the law involved.

CITIZENSHIP DENIED TO RUMANIAN VOLUNTEERS

(By Associated Press.)

BERLIN, Aug. 20.—The Rumanian government, which promised to confer citizenship on Jews who served in the army in the recent campaign against Bulgaria, seems bent, according to the Tagerblatt on restricting its action to the narrowest limit.

COMMITTEE HEARS GRAVE CHARGES BY SPECIAL PROBERS

(Continued From Page 1.)

judge another letter. Judge W. I. Grubb, of Birmingham, was ordered here to try the case. He declared Colonel Huff guilty of contempt of court, but has never yet passed any sentence on him.

Shortly after the Huff trial R. C. Lewis and several other agents of the department of justice came to Macon and spent several weeks going over Judge Speer's record, interviewing litigants in the courts and other attorneys.

Judge Speer at present is at his summer home in Mount Airy, Ga. ?

JURY TO DECIDE FATE OF MAURY DIGGS TODAY

Attorneys Continue Morning Argument After Judge Admonishes Jury

SAN FRANCISCO, Aug. 20.—Maury Diggs may know tonight whether he has been held innocent or guilty of violation of the Mann white slave law The case is expected to be in the hands of the jury tonight.

Argument which was begun immediately after the taking of the last testimony had been concluded yesterday afternoon, was resumed this morning with Theodore J. Roche, of the prosecution, demanding that Diggs be adjudged guilty.

He talked for thirty minutes and then Robert Devlin opened for the defense.

At the afternoon session Nathan Doghlen, who has been indisposed, hoped to be able to make the concluding appeal for the defendant. Matt I. *Sullivan was scheduled to round off the* argument for the government.

The case hinges on the purpose for which Diggs went away with Marsha Warrington, in company with F. Drew Caminatti and Lola Norris, from Sacramento to Reno, Nev. If the jury determines that Diggs' purpose was *immoral doubtless he will be convicted.* If, on the other hand, the jury agrees with the contention of the defense that Diggs fled to Reno, not for the purpose of continuing his relations with the Warrington girl but merely because he was frightened from Sacramento, the defendant may go free.

Considerable interest has been aroused over an admonition given the jury late yesterday by Judge Van Fleet. He said: "You will not permit anyone to discuss the case with you.

"Remember, it is just as bad to permit a woman to converse about the case as to permit a man."

Just what the Judge had in mind was not revealed.

MILLIONAIRE'S BODY FOUND IN MISSISSIPPI

Rich Bachelor Committed Suicide by Drowning, Believe St. Paul Police

ST. PAUL, Minn., Aug. 20.—The body of George Griggs, millionaire bachelor and a member of a prominent wholesale flour and grain firm today was found in the Mississippi river.

The police believe Mr. Griggs committed suicide.

Where Southerners Will Find Excellent Accommodations at Summer Rates AT LEADING
New York City Hotels
HOTEL SEVILLE
Madison ave. and 26th st. 500 rooms with baths, $1.50 to $3 per day.
HERMITAGE HOTEL
7TH AVE., BROADWAY, 42D ST.
Rates $1.50 per day and up.
PRINCE GEORGE HOTEL
28th Street, near 5th ave.
Absolutely fireproof. Rooms with bath $2 up.
HOTEL ALBERT
11th st. and University pl.; 1 block east of B'way. Fireproof. Rooms $1 up; $2 with bath
HOTEL FLANDERS
135 W. 47TH ST., NEAR BROADWAY.
Rooms with private bath $2 up.
[illegible] HOTEL
[illegible] 7TH ST., NEAR BROADWAY.
Rooms with bath, $1.50.
NEW YORK PLAN HOTELS AMERICAN ONLY
BRISTOL
122 West 49th st.
EARLE
102 Waverly
Exclusively Bachelor.
EUROPEAN PLAN $1.50 PER DAY
AMERICAN PLAN $3.00 PER DAY

Safes, Vaults & Steel Furniture
Stationery and Office Supplies
Loose Leaf Devices
Drawing and Artist's Materials
Desks, Tables and Chairs
Filing Devices and Bookcases
Opera Chairs, Pews and School Desks
"THE OFFICE OUTFITTERS"
FIELDER & ALLEN CO.
ATLANTA, U. S. A.

MRS. EDNA GODBEE TO BE TRIED IN A STATE COURT

Woman Who Slew Divorced Husband and His Wife Not Under Federal Jurisdiction

(Special Dispatch to The Journal.)

SAVANNAH, Ga., Aug. 20.—Ignorant to the last of her husband's death, Mrs. Florence R. Godbee died here at 10:25 o'clock Tuesday night, the second victim *of the tragedy at the Millen,* Ga., postoffice Monday, when Mrs. Edna Perkins Godbee shot and killed her divorced husband, Judge Walter S. Godbee, fatally wounding his wife at the same time.

Tuesday afternoon the body of Judge Godbee was laid to rest in the family cemetery at Waynesboro, Ga., with Masonic ceremonies.

Mrs. Edna Godbee, confined in the Jenkins county jail at Millen, awaits trial at the convention of the superior court of Jenkins county next month. The mere fact that the postoffice building is leased and not owned by the United States government makes a distinction which will give the state and not the federal courts the duty of deciding Mrs. Godbee's fate. This was made known by a telegram from the department at Washington in answer to one of inquiry sent by the Millen postmaster.

Mrs. Godbee's attorneys say that she will waive preliminary trial and will not try to secure bail.

(Gerald Stanley Lee in Crowds.)

The problem of modern industry is to be not the distribution of the money supply, but the distribution of the man supply. Money follows men. Free men. Free money.

Duchess to Lead

LONDON.—The duchess of Marlborough, who has consented to be chairman of the newly formed Women' Municipal party, does not mean to be merely a figurehead. She will be the leader of the new party, and as such will direct its policy in counsel with with her committee.

Watch Your Baby These Summer Days

Little Stomachs Get Out of Order Easily in Hot Weather

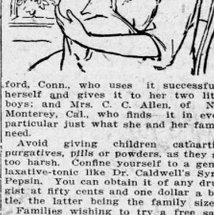

During the hot months mothers should look very carefully to the condition of the bowels of babies and young children, and, for that matter, it is very important in the lives of people at all ages. Care should be taken that *the water is pure, the milk* wholesome and the fruit ripe (though not overripe), and that not too much of anything is eaten.

When trouble results it is usually in the form of constipation or of diarrhoea. If the child loses appetite, is fretful or languid, and complains of headache, you may look for constipation. Give it a small dose of Dr. Caldwell's Syrup Pepsin at night on retiring, and by morning this pleasant laxative will have acted and the child will be its normal self again.

At the first sign of a summer cold also give Syrup Pepsin, as the cleaning out of the bowels will usually be sufficient to break the cold. Summer diarrhoea can be stopped in the same way by ridding the bowels of the poisons and germs that cause the trouble. This opinion of the value of Syrup Pepsin is shared by thousands of people like Mrs. Ella Denzel, 124 Nichols Ave., Stratford, Conn., who uses it successfully herself and gives it to her two little boys; and Mrs. C. C. Allen, of New Monterey, Cal., who finds it in every particular just what she and her family need.

Avoid giving children cathartics, *purgatives, pills* or powders, as they are too harsh. Confine yourself to a gentle laxative-tonic like Dr. Caldwell's Syrup Pepsin. You can obtain it of any druggist at fifty cents and one dollar a bottle, the latter being the family size.

Families wishing to try a free sample bottle can obtain it, postpaid, by addressing Dr. W. B. Caldwell, 418 Washington St., Monticello, Ill.

"AWAY ABOVE EVERYTHING"
OLYMPIC—Biggest Ship Afloat
THIS ship has eleven decks, carries 2500 passengers and a crew of 860 men. She is 882 feet six inches long and 92 feet six inches wide. From keel to highest deck she is 97 feet four inches.
Travelers on the Olympic enjoy such luxuries as golf on a deck course of 18 holes, tennis and handball courts, gymnasium, large salt-water swimming pool, palm courts and veranda cafes in which is served
Lewis 66 Rye
"Away Above Everything"
YOU will find the same purity, the same strength, the same fine flavor your father discovered in Lewis 66 Rye, nearly 50 years ago. It is the first choice of those who know and appreciate really fine liquor.
Case of Four Full Quarts $5.00 Express Prepaid
For Sale by all leading mail order houses and cafes. Never sold in bulk. Sold only in glass direct from distillery.
THE STRAUSS, PRITZ CO. Distillers Cincinnati
Lewis 66 Whiskey
BLEND

NOTICES

LODGE NOTICES

A regular communication of Fulton Lodge No 216 Free and Accepted Masons will be held in Masonic Temple at 8 o'clock tomorrow (Thursday) evening. The Fellow Craft degree will be conferred. All candidates for examination and advancement are requested to present themselves. A cordial invitation is extended to all duly qualified brethren to meet with us. By order

SAMUEL LORENZO LORENTZEN, Worshipful Master.

W. S. RICHARDSON, Secretary.

FUNERAL NOTICES

WEAVER:—The friends and relatives of Mrs. M. Caroline Weaver, Mr. and Mrs. J. H. Weaver, Mr. and Mrs. W. W. Weaver, Mr. and Mrs. H. L. Weaver, Mr. and Mrs. L. S. McMullin and Mrs. L. S. Wilson, are invited to attend the funeral of Mrs. M. Caroline Weaver today at August 20th, 1913, at five p. m. from the residence of H. J. Weaver, No. 17 S. Wellington street. The remains will be taken over Seaboard to Tucker, Ga., tomorrow morning at seven o'clock for interment. Send flowers in care of A. O. and Roy Donehoo, 99 Marietta street.

SPECIAL NOTICES.

A. O. & ROY DONEHOO
FUNERAL PARLORS
99 Marietta St.
Phone M. 1847 Atlanta (13)

BARCLAY & BRANDON CO.
FUNERAL Directors, are now located in their new home, 246 Ivy street, corner Baker, and ambulance and auto hearse.

LEGAL NOTICES.

STATE OF GEORGIA, Fulton County—E. F. McBurney, executor, vs. Home for the Friendless et al. Superior court, July term, 1913. No. 28712. To Miss Margaret Morton, greeting: By order of court, you are hereby notified that on the 14th day of June, 1913, E. P. McBurney, executor Mrs. Maggie S. McBurney, filed suit against you for direction and construction of the will of Mrs. Maggie S. McBurney, *returnable to the July term,* 1913, of said court. You are hereby required to be and appear at the November term, 1913, of said court, to be held on the first Monday in November, 1913, then and there to answer the plaintiff's complaint.

Witness the Hon. J. T. PENDLETON, judge of said court, this 28th of July, 1913.

ARNOLD BROYLES, Clerk.

C. W. SMITH, *Plaintiff's Attorney.*

MRS. WILLIE SMITH HUDSON vs. I. W. Hudson, Jr. Divorce. No. 25491. Fulton superior court, July term, 1912. Verdict for total divorce June 16, 1913. Notice is hereby given that on July 31, 1913, the undersigned filed in the office of the clerk of the superior court of Fulton county, Georgia, an application for the removal of the disabilities resting upon him under the verdict of the above stated case, and that said application will be heard at the November term, 1913, of said court, which commences on the first Monday in November, 1913.

I. W. HUDSON, JR.

SHEPARD BRYAN and GROVER C. MIDDLEBROOKS, Defendant's Attorneys.

Picture Plays
SAVOY
TODAY
"THE HEART OF A JEWESS."
A two-reel feature combining Tears, Heart Throbs and Laughter.
"HAWKEYE TO THE RESCUE."
A thriller.
VAUDETTE
TODAY
"THE HERITAGE OF EVE."
A two-reel Bronche feature of thrills.
"THE COUNSEL FOR THE DEFENSE."
A Reliance Drama.
Lamey and Coombs.
Montgomery Today
MISS ANNA VON HOFFMAN
The Grand Opera Prima Donna
ALCAZAR Today
"JOHN BUNNY."
The man who put "fun" in Funny.
(Vitagraph Longfeature.)
"AUTO POLO."
The new Thin Dowd Games.
"AN ACCIDENTAL BANDIT."
A Comedy.
"The Three Pecks"—Last week.

THE JOURNAL Wants show business chances — investment opportunities of many kinds.